



**CITY OF BETHEL  
COMMUNITY PARKS AND RECREATION COMMITTEE  
MONDAY, AUGUST 11, 2025, 6:00 PM**

**LOCATION: 300 CHIEF EDDIE HOFFMAN HIGHWAY, BETHEL, ALASKA**

JOIN MEETING AT ZOOM.US:

[HTTPS://US06WEB.ZOOM.US/J/3350154000?PWD=HYFLQJB5BBF9IUAXHBN9SOZQAFWPLS.1&OMN=81314125060](https://us06web.zoom.us/j/3350154000?pwd=HYFLQJB5BBF9IUAXHBN9SOZQAFWPLS.1&OMN=81314125060)

MEETING ID: 335 015 4000

PASSCODE: 140569

US TOLL-FREE PHONE NUMBERS: 888 475 4499; 833 548 0276; 833 548 0282; 877 853 5257

---

**MEMBERS**

Brian Lefferts, Chair  
Mikayla Miller Council Rep.  
Michelle DeWitt  
Zeff Prina  
Alternate 2-Lisa Yancy

Beverly Hoffman, Vice-Chair  
Jessica Pew  
Sean Glasheen,  
Alternate 1- Jody Brand

**STAFF**

Ex-Officio: Shane Iverson, Kayla Saddler  
Email: [ksaddler@cityofbethel.net](mailto:ksaddler@cityofbethel.net) Phone: 907-543-1386

---

**I. CALL TO ORDER**

**II. ROLL CALL**

- A. Ex Officio Member's Attendance Log

**III. PEOPLE TO BE HEARD – FIVE MINUTES PER PERSON**

- A. Please submit written public comments to [pwadmin@cityofbethel.net](mailto:pwadmin@cityofbethel.net) by 4:00 p.m. the day of the meeting.

**IV. APPROVAL OF AGENDA**

**V. APPROVAL OF MEETING MINUTES**

- A. July 14, 2025 Meeting Minutes

**VI. UNFINISHED BUSINESS**

- A. Community Center Construction Project *Updates* (Lefferts)
- B. Update on Larson Sub Park Progress (Pew)
- C. Status on Woodchipper Acquisition (Hoffman)
- D. Placement of New Playground Equipment (Iverson)
- E. Dog Park (Pew)
- F. YFK Transition of Management (Iverson)
- G. Update on Proposed Amendments to Ordinance 8.12 Bags and Polystyrene Container (Hoffman)

**VII. NEW BUSINESS**

- A. Determination of Quorum for the September 8th Meeting
- B. Declared Vacant Seat (BMC 2.60.030)

**VIII. EX OFFICIO REPORT**

Posted <<DATE>> at City Hall, AC Co., Swanson's, and the Post Office.

---

Ex-Officio Staff

A. Manager's Reports July 2025

**IX. MEMBER COMMENTS**

**X. ADJOURNMENT**

Posted <<DATE>> at City Hall, AC Co., Swanson's, and the Post Office.

---

Ex-Officio Staff

## Community Parks and Recreation Committee 2025 Attendance

### Regular Meetings

Member Name	Jan.	Feb.	March	April	May	June	July	Aug.	Sept.	Oct.	Nov.	Dec.
Mikayla Miller	P	P	P	P	P	P	P					
Brian Lefferts	P	P	P	P	P	P	P					
Beverly Hoffman	P	A	P	P	P	A	P					
Jessica Pew	P	A	P	A	P	P	P					
Michelle DeWitt	E	P	P	P	P	E	P					
Sean Glasheen	P	P	P	A	P	P	P					
Zeff Prina		P	P	P	P	P	P					
Jody Brand		P	P	P	A	E	A					
Lisa Yancey		P	P	P	E	E	P					

### Special Meetings

Member Name	Jan.	Feb.	March	April	May	June	July	Aug.	Sept.	Oct.	Nov.	Dec.
Mikayla Miller												
Brian Lefferts												
Beverly Hoffman												
Jessica Pew												
Michelle DeWitt												
Sean Glasheen												
Zeff Prina												
Jody Brand												
Lisa Yancy												

<p><b>Vacancy shall be declared by the body when a member:</b>                  Fails to attend 3 regular meetings without being excused by the body                  Fails to attend 3 special meetings without being excused by the body</p>	<p><b>P=Present</b>  <b>E=Excused</b>  <b>U=Unexcused</b></p>	<p>Chair determines excused/unexcused during roll call. If a member disagrees with the the chair, a motion to overule the decision of the chair can be made.</p>
<p><b>Vacancy may be declared by the body when a member:</b>                  Fails to attned 65% of regular meetings                  Fails to attend 65% of special meetigns.</p>		

---

# City of Bethel, Alaska

## Community Parks and Recreation Committee Minutes

---

July 14, 2025

Regular Meeting

Bethel, Alaska

---

**I. CALL TO ORDER: 6:01**

A regular Community Parks and Recreation Committee Meeting was held on July 14, 2025. Brian Lefferts called the meeting to order at 6:01 pm.

**II. ROLL CALL:**

Comprising a quorum of the committee, the following were present for Roll Call:, Brian Lefferts, Mikayla Miller, Zeff Prina, Sean Glasheen, Jessica Pew, Michelle Dewitt, Beverly Hoffman, Lisa Yancey

Absent: Jody Brand,

**III. PEOPLE TO BE HEARD:**

Jesslyn Elliot: Spoke in favor of amendments to 8.12  
 Susan Sookram:, Spoke in favor of amendments to 8.12  
 Cormac Sookram: Spoke in favor of amendments to 8.12  
 Nancy Elliot: Spoke in favor of amendments to 8.12  
 Teresa Quiner:(Submitted written statements) in favor of amendments to 8.12

**IV. APPROVAL OF AGENDA:**

Motion to approve the agenda.

<b>MOVED BY:</b>	Beverly Hoffman	Motion to approve Agenda.
<b>SECONDED BY:</b>	Jessica Pew	
<b>VOTE ON MOTION</b>	Main Motion carried by unanimous vote.	

Amend main motion to move Item C in New Business, Amending 8.12, to follow Meeting Minutes

<b>MOVED BY:</b>	Beverly Hoffman	Motion to approve Agenda.
<b>SECONDED BY:</b>	Jessica Pew	
<b>VOTE ON AMMENDED MOTION</b>	Motion carried by unanimous vote.	

**V. APPROVAL OF MINUTES:**

**A. Meeting Minutes June 9, 2025**

<b>MOVED BY:</b>	Jessica Pew	Motion to approve Meeting Minutes.
<b>SECONDED BY:</b>	Mikayla Miller	
<b>VOTE ON MOTION</b>	Motion carried by unanimous vote.	

**New Business, Item C:** Committee Review and Potential Recommendation to Council To Amend 8.12 Plastic Bags and Polystyrene Container (Hoffman)

<b>MOVED BY:</b>	Jessica Pew	Motion to place the introduction of proposed amendments to ordinance 8.12 Plastic Bags and Polystyrene Container on City Council Agenda.
<b>SECONDED BY:</b>	Mikayla Miller	
<b>VOTE ON MOTION</b>	Motion carried by unanimous vote.	

<b>MOVED BY:</b>	Jessica Pew	Motion to add below language in 8.12.040 exemptions.
<b>SECONDED BY:</b>	Mikayla Miller	
<b>VOTE ON AMMENDED MOTION</b>	Motion carried by unanimous vote.	

**Exemptions**

**8.12.040 The following uses are exempt from the provisions of this chapter:**

1. Used by customers inside stores to contain a product that does not have other packaging, including bulk foods, fruits, nuts, vegetables, bakery goods, etc.;
2. Used to contain dampness or leaks from items such as frozen foods, meat or fish;
3. Used only to contain ice;
4. Used only to contain or wrap flowers or potted plants;
5. Sold in packages containing multiple bags intended for consumer use off the retail seller’s premises, such as for the collection and disposal of garbage, pet waste, or dog waste.

<b>MOVED BY:</b>	Bev Hoffman	Motion to remove the “durable plastic” from the definition of reusable bag
<b>SECONDED BY:</b>	Jessica Pew	
<b>VOTE ON AMMENDED MOTION</b>	Motion carried by unanimous vote.	

**VI. UNFINISHED BUSINESS:**

- A. Community Center Construction Project *Updates!* (Lefferts)
- B. Update on Larson Sub Park Progress (DeWitt)
- C. Status on Woodchipper Acquisition (Hoffman)
- D. Placement of new playground equipment (Iverson)

**VII. NEW BUSINESS:**

- A. Determination of Quorum for the August 11<sup>th</sup> Meeting
- B. YFK Transition of Management (Iverson)
- C. Committee Review and Potential Recommendation to Council to Amend 8.12 Plastic Bags and Polystyrene Container (Hoffman)

**VIII. EX OFFICIO MEMBER REPORT:**

A. Manager’s Reports July 2025

**IX. COMMITTEE MEMBER COMMENTS:**

**X.**

**Jessica Pew:** Planning on working on Larson Subdivision at the planning commission. Still interested in the city dog park.

**Michelle DeWitt:** No comments

**Beverly Hoffman:** Dillon Park sign needs to be replaced. Happy to see public works helping. Check out the Kayaks at Kuc to see if we can use them.

**Mikayla Miller:** Great 4<sup>th</sup> of July. Great to see busy weekends

**Lisa Yancey:** Excited to see the plastic bag ordinance moving to the Council.

**Jody Brand:** N/A

**Zeff Prina:** Hearing a lot of great things coming out of the community about P&R.

**Sean Glasheen:** Has been on council for a year and a half. We’ve been doing great things. Thanks the committee for the support.

**Brian Lefferts:** Great job on the 4<sup>th</sup> of July

**XI. ADJOURNMENT:**

<b>MOVED BY:</b>	Brian Lefferts	Motion to adjourn.
<b>SECONDED BY:</b>	Jessica	
<b>VOTE ON MOTION</b>	Motion carried by unanimous vote.	

With no further business, the meeting adjourned at 7:27PM.

APPROVED THIS July 14, 2025.

\_\_\_\_\_  
Brian Lefferts  
Committee Chair

\_\_\_\_\_  
Shane Iverson  
Ex Officio

Prior to members' term expiration, the City Clerk's Office will provide notice of term expiration and include instructions to the members for their application for reappointment. Reappointed members must do an oath of office for their new term. The City Clerk's Office will follow the process mentioned under Oaths.

The Clerk's office advertises vacancies. Applications are accepted at any time.

**Vacancies of Members (BMC 2.60.030 F).**

If one of the following things occur, the committee/commission or ad hoc shall declare a vacancy on the body:

- A member is absent from the city for more than 90 days without first being excused by the body;
- A member fails to attend three regularly scheduled meetings or three special meetings within any calendar year without being excused by the body;
- A member submits a written resignation which is accepted by the body;
- A member dies;
- An applicant fails to qualify and give the oath of office within 45 days of appointment;
- A member ceases to be a resident of the city;
- A member is convicted of a felony or an offense violating the oath of office; or
- Becomes disqualified from holding the seat under other provisions of this code.

A declaration of vacancy may be declared by the committee, commission, ad hoc committee or council when a member:

- Fails to attend a minimum of 65% of regular meetings or special meetings held within any calendar year whether excused or unexcused;

Vacancies may be declared by the city council for any reason, however the member whose seat is being considered for vacancy, shall be provided an opportunity to address the Council at the public meeting for which the vacancy is being considered.

**Attendance Records.** Ex officio members are responsible for maintaining current and accurate attendance record for the committee/commission. When a member meets the maximum number of absences, the ex officio member should, following consultation with the City Clerk's Office, provide notice to the chair of the body of the requirements for declaration of vacancy.

**Notice of the Committee/Commission Consideration of Vacancy (2.06.030F).** Following consultation with the City Clerk's Office and the chair, the ex officio member shall with the chair's sponsorship, add the declaration of vacancy to the next available agenda. In addition, the ex officio member shall provide written notice to the member whose seat is being declared vacant. The notice shall be similar to:

In accordance with BMC 2.60.030 F, the [name of body] will be considering a declaration of vacancy of your seat at their [date of meeting]. According to our records, you have not met the attendance requirements outlined in BMC 2.60.030 F1. [or alternative cause and code reference]

---

## Resignation from C/P/R committee after July 14

---

From Michelle DeWitt <michelle.dewitt@yahoo.com>

Date Mon 7/14/2025 5:29 PM

To Shane Iverson <siverson@cityofbethel.net>; Kayla Saddler <ksaddler@cityofbethel.net>

Cc Lori Strickler <lstrickler@cityofbethel.net>; Brian Lefferts <brian.lefferts@gmail.com>

CAUTION: This email originated from outside your organization. Exercise caution when opening attachments or clicking links, especially from unknown senders.

Hi folks,

I need to resign my seat from the community, parks and rec committee. For the last half of 2025, my schedule is going to be very challenging (with some very cool stuff). When I look at the upcoming months, many of those events or their associated travel will make it difficult to impossible for me to make these monthly meetings and I will definitely miss more than are allowed (I forgot to call in for June from a road trip when I lost track of the time difference- sorry about that).

I think it's in the best interest of the committee if one of the alternates could have my seat.

I've served on this particular committee for a long time with a brief break - it's been a great experience, I fully support recreational opportunities and infrastructure for our community, and Kayla you're doing a great job!

If there are any issues filling seats in 2026 send me a text- I am trying to make sure my 2026 calendar does not mirror my 2025 craziness and I'll be happy to pick this back up once things are a bit less hectic.

# City of Bethel, Alaska

---

City Manager's Office

June 19-July 2, 2028

## General Operations

### Requests for Proposals/Bid, Contracts, & Leases

- We will be working to re-release the business auditing RFP it is in review with the Finance Director now.
- We have released an RFP for leveling the City Hall and Courthouse. Following the proposal submission deadline, we will present to the City Council a budget modification to cover the expected cost of the services along with the authorization to enter into a contract.
- Only one proposal was received for the janitorial services request for bid. Contract is submitted to the City Council for consideration this meeting.

### Projects

- Culvert Replacement: Construction is still scheduled to begin in early July, pending final approval by BIA for the temporary construction easement.
- EK35 will be applied to about five miles of community roadways: Ptarmigan, Tundra Ridge Road, Tower Road, BIA the week of July 16<sup>th</sup>.
- We anticipate receiving an updated quote for design work changes to the Animal Control Center within the next few weeks. The goal will be to have materials ready for a fall barge shipment and construction initiated spring of 2026.
- Public Works is working to create a hazardous waste acceptance policy which will include guidance on the acceptance of residential and commercial buildings that were demolished. A draft policy was provided to DEC and will be updated following their feedback.
- The City's OneWeb satellite units have been malfunctioning for a few months. Contractors have made three trips to Bethel to perform repairs but we continue to see interruptions in services that are significantly impactful, not just to the employees, but to our residents attempting to utilize our online utility and business services. We have concluded, we will not be able to repair the satellite units onsite, they will wither need to be taken down and sent in for repairs, or replaced. Administration is working on a quote for a replacement of the units, which is the most cost effective option.

### Partnerships

Community Services Patrol Program- We received notification from the Alaska Division of Behavioral health that our grant will be reduced from \$351,968 to \$2442,310 for FY26. The team is working on updating the operational budget for the Council consideration through a budget modification. The plan is to reduce the number of employees responding to community service patrol from three to two.

### **Nuisance Properties**

We have performed our thirty day review of the properties. Some of made improvements, some have not. Administration is working on updating a report to the City Council.

The Planning Commission has identified five more properties they would like to consider at their next abatement hearing if the property owners do not comply with the final 30-day notice of abatement:

- Bethel Trailer Park, U.S. Survey 4117, Lot 37, Our Own Road
- 834A Ptarmigan Street
- 239 Akiak Drive
- 9330 Nengquerralria
- 155 Sixth
- 181 Sixth

The Planning Director sent out notice of final opportunity to abate before the Council's hearing. The property owners will have thirty days from the date of the letter to respond.

**MEMORANDUM**



DATE: June 30, 2025

TO: Lori Strickler, Acting City Manager

FROM: John Sargent, Grant Manager

SUBJECT: Grant Manager’s Report for July 8, 2025 Bethel City Council Meeting

**Grant Applications Submitted**

**State Revolving Fund Loan Questionnaire**

I prepared and submitted a questionnaire for the State Revolving Fund Loan program by the June 30, 2025 deadline. I requested \$1 million for the replacement of the backwash tank and associated plumbing at the Bethel Heights Water Treatment Plant. The City is currently depositing backwash full of contaminants onto the floor of the backwash room and onto the open tundra below the plant. The City does not have an ADEC discharge permit to discharge backwash onto the tundra.

**Grant Awards**

**CSP Grant Award for FY 26**

The City of Bethel received notice from the State of Alaska that we must make a 25% reduction to our CSP grant funding. The \$80,770 cut will result in the elimination of one of the CSP positions. Hopefully, with additional money added to overtime, the program with two CSPs can still be successful and help save lives.

**Grant Applications in Preparation**

**EPA Grant for Removal of Derelict Vessels**

The City grant application for EPA funding was submitted. Several EPA specialists have been assigned to the City of Bethel to guide us through the EPA funding process. The City now must complete and submit the 18-page NEPA Environmental form and the City Port Director must complete two more EPA grant training modules.

**State Revolving Fund Loan Applications**

The questionnaires that I completed for water and sewer projects were reviewed and scored. Four projects were recommended for 100% loan forgiveness, making these loans equivalent to grants without match. The projects proposed with loan forgiveness are:

1. City Subdivision Water Treatment Plant Automation  
 Loan Request: \$1,369,000      Proposed Forgiveness Amount: \$1,369,000
2. Bethel Heights Water Treatment Plant Automation  
 Loan Request: \$1,418,000      Proposed Forgiveness Amount: \$1,418,000

- 3. QFC#2 Lift Station Improvements  
 Loan Request: \$975,000                      Proposed Forgiveness Amount: \$975,000
- 4. Sewer Haul Truck  
 Loan Request: \$315,009                      Proposed Forgiveness Amount: \$315,009
- 5. Water Distribution Center Design  
 Loan Request: \$1,904,574                      Proposed Forgiveness Amount: \$713,000

I must now complete and submit the full State Revolving Fund Loan application for each project by February 28, 2025.

**Grant Administration**

**Closed Grants**

Alaska Designated Legislative Grant for Gym Design. The City expended 100% of the Alaska Designated Legislative grant in the amount of \$500,000 for the public safety communication tower. The grant covered a portion of the cost of purchasing and installing the lattice tower on police station property and removal of antennas from the KYUK radio tower and antenna attachment to the new tower.

**Professional Development**

**EPA Grant Training Modules**

I completed all five EPA grant training modules as a pre-award requirement. The modules took 30 min. to 90 min. each to complete.

**Current Grants**

See list on following pages.

**City of Bethel Current Grants**

#	Grant	Amount	Expiration
1	<b>Coronavirus Capital Project Fund</b>	\$ 9,000,000	12/31/2026
	Design and construction of Bethel Multiuse Community Center (gym, computer facilities). This fund is now being tapped for design/construction costs. Design at 95% done.		
2	<b>Denali Commission Grant</b>	\$ 500,000	9/30/2026
	Design and construction of Bethel Multiuse Community Center (gym, computer facilities). City has grant agreement from grantor. Grant is active.		
3	<b>CSP - DHSS FY 2025</b>	\$ 323,081	6/30/2025
	Applied for FY 26 CSP grant for same amount. City was notified by grantor that it must cut its award for FY 26 by 25%. A similar cut must also be made to YKHC's Sobering Center grant.		
4	<b>23SHSP-GY23 – Virtual Simulator &amp; Fencing</b>	\$ 268,000	9/30/2025
	The City is waiting for the Alaska Division of Homeland Security to approve the Procurement Method Report before the Police Department purchases equipment before September 30, 2025.		
5	<b>Designated Legislative Grant&gt; Dust Control</b>	\$ 1,200,000	6/30/2029
	Thus far, only \$52,932.90 claimed as expended. City must initiate more purchases.		
6	<b>State and Local Cybersecurity Grant Program (SLCGP)</b>	\$ 75,000	9/30/2026
	The City of Bethel plans to hire a consultant to conduct a cybersecurity review of the City's IT network, equipment, software, and physical layout. The City plans to use recommendations in the plan as grant requests in a succeeding year.		
7	<b>VSW Capital Improvement Project Grant</b>	\$ 13,860,000	
	DOWL is working on the design to run water pipes from the Bethel Heights Water Treatment Plant to the Martina Oscar Subdivision. City asked for \$4,060,392 in additional funds to cover upcoming year expenses.		
8	<b>Last Frontier Housing Initiative</b>	\$ 5,000,000	12/31/2026
	The low-income housing project and City professional housing project are proceeding rapidly. Ted Stinson with UrbanKNKT, LLC is doing a fantastic job and so is Kuqo Construction on the professional housing units.		
9	<b>State Homeland Security Program Grant - SFY 25</b>	\$ 9,000	9/30/2026
	This grant will cover the cost of paying a trainer to come to Bethel to teach ICS-300, an Incident Command System course for first responders and municipal administrators who may play a role in a major emergency situation.		
10	<b>Safe Streets 4 All Grant</b>	\$ 52,800	TBD
	The City is waiting on grantor to obtain federal agency approval and then produce a grant agreement. Infrastructure, equipment, road signs, and other hardware recommended in the safety plan become eligible for funding in the next Safe Streets 4 All grant opportunity.		
11	<b>Justice Assistance Grant (JAG)</b>	\$ 11,116	9/30/2025
	Security cameras and access control system installation at Police Station. The City applied for Homeland Security grant funds to match this grant for the full purchase of cameras and card reader equipment. No JAG funds have been spent to date. Homeland Security grant awards will be announced in a few weeks.		

12	<b>Energy Efficiency and Conservation Block Grant (EEBG)</b>	\$ 75,220	9/30/2026
Solar panel installation on YK Fitness Center. Project likely to begin once UIC begins construction of Bethel Community Center (gymnasium). Parks and Rec. Director assumed role of Project Manager for this grant.			
13	<b>Rasmuson Foundation Grant</b>	\$ 250,000	1/31/2026
This grant will cover part of the cost of constructing a new animal shelter in Bethel, once construction initiated.			
14	<b>Community Transit Operating Grant</b>	\$ 184,131	6/30/2025
Transit Manager Evon Fox manages the daily operation of the transit system, handles all purchases, and completes monthly billing summaries and quarterly reports. Next year's grant was approved in the amount of \$278,271.			
15	<b>Community Transit Capital Grant</b>	\$ 853,563	6/30/2026
This grant covers the capital cost of a new boiler in the transit center and the purchase of two new buses. Two buses purchased and in use. Boiler project was completed.			

Total \$ 31,661,911



# CITY OF BETHEL

Post Office Box 1388

Bethel, Alaska 99559

Phone: 907-543-2047

TO: City Manager  
 FROM: Human Resources  
 SUBJECT: Monthly Manager Report

DATE: June 30, 2025

The following identifies significant projects that were in addition to general personnel action-based activities during the week (hiring, terminations, benefits review, employee support, etc):

**Position Update** \* Indicates temp hire \*\* indicates app shared between multiple departments

Department	Budgeted FY25	Apps Received		Change		Vacancies	Average Retention
		June 25	Total in Review	Hired (Pending)	Separated		
Administration	4					0	
Attorney	1					0	
City Clerk	1.5					0	
Finance	9	6	9	1		2	
Parks and Rec	1					0	
Planning	2					0	
Port and Harbor	3			1		0	
Public Safety							
<i>Admin</i>	5	1		1		1	
<i>Dispatch</i>	6	3	8	1*		1	
<i>Fire</i>	10	4	3			1	
<i>Non-Sworn Patrol</i>	5	2		1		0	
<i>Police Officers</i>	17	5	1	3	1	0	6 mo.
Public Works							
<i>Admin</i>	2					0	
<i>Hauled Services</i>	19	1 + 3*	1*	1*	1*	13*	
<i>Refuse/Landfill</i>	4					1	
<i>Streets/Roads</i>	5					0	
<i>Prop Maintenance</i>	5	2				1	
<i>Util Maint/Water</i>	9		4			2	
<i>Vehicles &amp; Equip</i>	7	2	1	2		2	
Transit	2.5	1	1			.5	
Seasonals		7		7			
Interns							
<b>Total</b>	<b>118</b>	<b>37</b>		<b>18</b>		<b>25.5</b>	

## **Recruitment and Hiring**

HR is now tracking the number of applications that have been forwarded to Departments for review. This will help us determine which Departments are requiring more review and follow up beyond the application itself.

The average retention currently reflects those employees who are separating. HR will also be compiling statistics on overall retention as pay of the City's pay equity review.

HR is working with Community Parks and Recreation to establish Job Descriptions and pay-scale standards to support the City's operations at YKFC.

## **Employee Training (Pending Update from APRA)**

With the merger of Alaska Public Entity Insurance and the Alaska Municipal League into APRA (Alaska Public Risk Alliance), the City will now be offering employee training through Target Solutions. HR will be working to set up employee accounts as APRA activates their new system. The first assignments will include Sexual Harassment training, Bullying, and Workplace Violence.

## **NeoGOV Activity**

All employees have been assigned the Alcohol and Drug Free Workplace policy for review. This is annual requirement. The policy can be viewed in NeoGov and all policy acknowledgments are stored in the employees' online personnel file.

## **Forms Review**

HR is creating a travel and training request form and process in NeoGov. This will eliminate the paper process.

Requests for Hire, Employee Evaluations, Employee Discipline notices, and Performance Improvement Plan have all been added to NeoGov, further reducing the need for manual paper processes.

## **Workplace Safety, Injuries and OSHA Notifications**

No injuries were reported during the month of June.

## **Ongoing and Future Projects**

- Updating classification and compensation data.
- Job Description review and updates.
- Updating the Employee Handbook, last adopted by City Council in 2015.



# City of Bethel

July 1, 2025

**FROM:** Planning Director  
**TO:** Lori Strickler, City Manager  
**SUBJ:** Planning Director's June 2025 Report

---

## June 2025 Events

- **Planning Commission:** An update on nuisance properties was presented and discussed. The latest proposed land swap arrangement put forward by Senator Hoffman was discussed in depth with the City Manager presenting the Senator's latest alternatives to the initial suggestion. Ultimately, one (1) of the alternatives was selected with modifications and will be presented by the City Manager to Senator Hoffman.
- **YK Fitness Center Gym Expansion:** The project is now 100 percent designed and has a GMP (Guaranteed Max Price) contract with UICC (Ukpeagvik Inupiat Corporation). The Anchorage office of the ACOE (U.S. Army Corps of Engineers) granted an emergency exemption on the wetlands requirement so the project wouldn't be delayed this summer.

- **Database Tracking Table:**

Residential Site Plan Permits	Received this Month	Total Received for Year	Total Approved for Year
	<b>13</b>	<b>21</b>	<b>21</b>
Commercial Site Plan Permits	<b>2</b>	<b>7</b>	<b>7</b>
Conditional Use Permits	<b>0</b>	<b>1</b>	<b>1</b>
Variances	<b>0</b>	<b>0</b>	<b>0</b>
Zoning Amendments	<b>0</b>	<b>1</b>	<b>1</b>
Plats	<b>0</b>	<b>3</b>	<b>2</b>

- **Summary Statement:**

- **Abandoned and/or Junk Vehicles:** Some progress is being made City-wide in abandoned and/or junk vehicles being moved to the landfill. However, there are many, many more so

the momentum must be kept up going forward. Certified letters continue to be sent to the owners where these types of vehicles are sighted. Vehicles parked illegally or blocking thoroughfares are towed to the impound section of the Landfill and owners, if known, are notified that they have thirty (30) days to recover the vehicle or it will be demolished.

With respect to the nuisance property at 155-181 Sixth Avenue that has an abundance of vehicles, special health circumstances resulted in the owner being given an extension until September 18, 2025, to correct the issues.

- **Vacancies:** Fully staffed.
  
- **Other Events:**
- **1.** DOT had a survey crew in Bethel to examine Chief Eddie Hoffman Highway for future restoration. Separately, the City Manager and I met with the DOT Team and were briefed on their activities.
  
- **Large Projects:**
- 1. Ptarmigan Street Encroachments** – An updated spreadsheet identifying the remaining encroachers was provided by DOWL. Certified letters to those entities, except for Grant Aviation, will be promulgated in June. The City Attorney is working with Grant Aviation and attorneys representing Eric Middlebrook to resolve their encroachment issue.
- 2. Ptarmigan Street Culvert Replacement** – ROW issues continue to slow the process. However, DOWL states that the BIA has described a path forward that they feel will be fruitful. The contractor, Knick, will be providing a schedule for the project during the week of June 23-27, 2025.
- 3. City of Bethel Professional Housing Project** – Some internal progress photos are attached.
- 4. Hazard Mitigation Plan** – Planning continues to provide information for the update of this project. Information detailing the Plan and how public outreach can be of assistance will be published on the City’s website. Public Works deferred providing information on buildings with lead-based paint or asbestos until the Public Works Director returns from personal leave.
- 5. Nuisance Abatement** – I accompanied the City Manager on a tour of the public nuisance properties that were identified in Resolutions 25-03, 25-04, and 25-05. No significant improvement was noted. Separately, the City Manager reached out to Warren Polk (800 & 800A Tundra Road), and I reached out to Bruce Francisco (1119 Ridgecrest Drive), to see if any clean-up had been started, and when demolishing would take place, respectively. The owners of the nuisance property at 140 Torgerson Square have an approved site plan permitting them to demolish the structure but work has not yet begun.

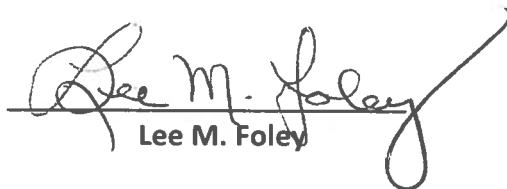
  
Lee M. Foley

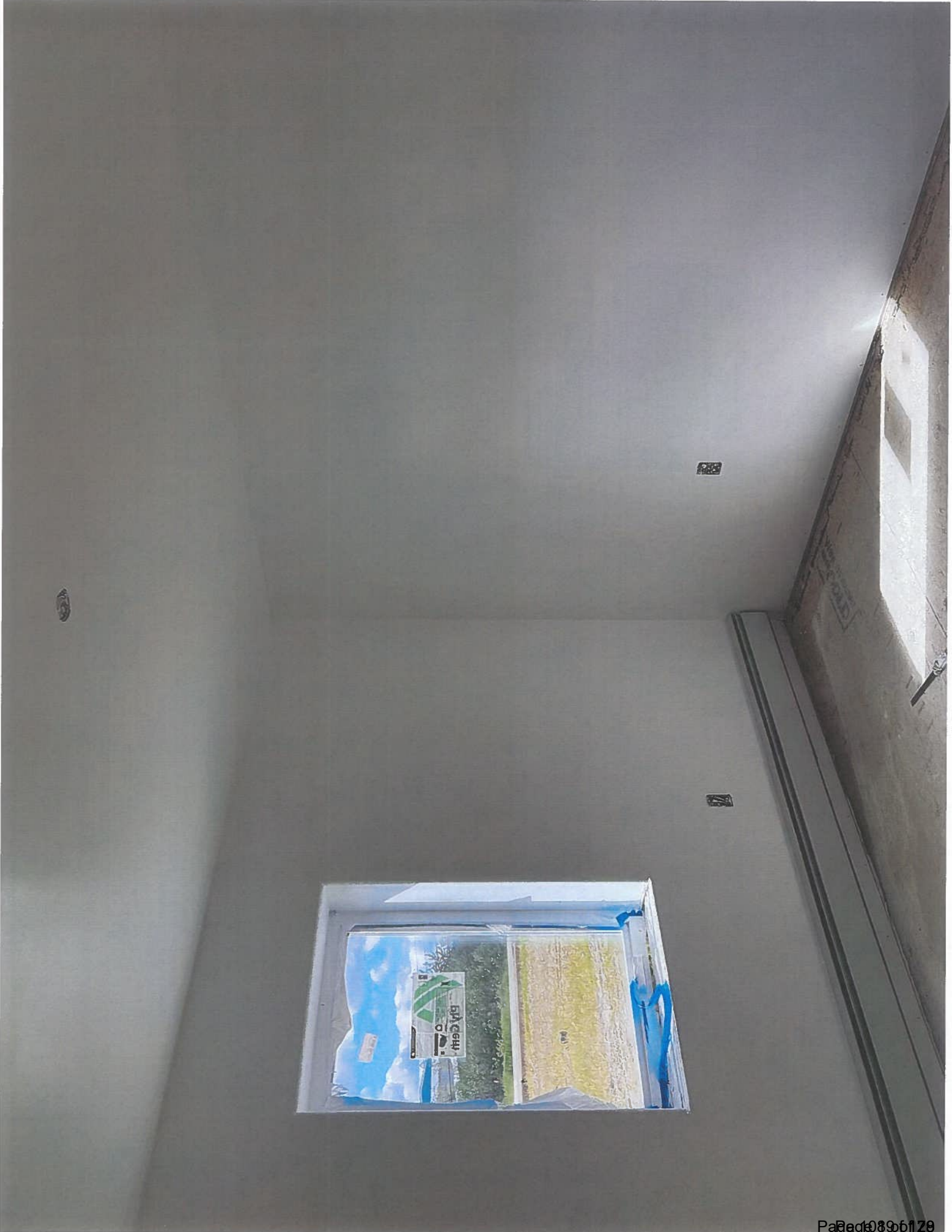





**American Standard**  
COMPLETE TOILET  
TOILET COMPLETE  
WITH WAX RING AND FLANGE  
SEESEAL GUARANTEE

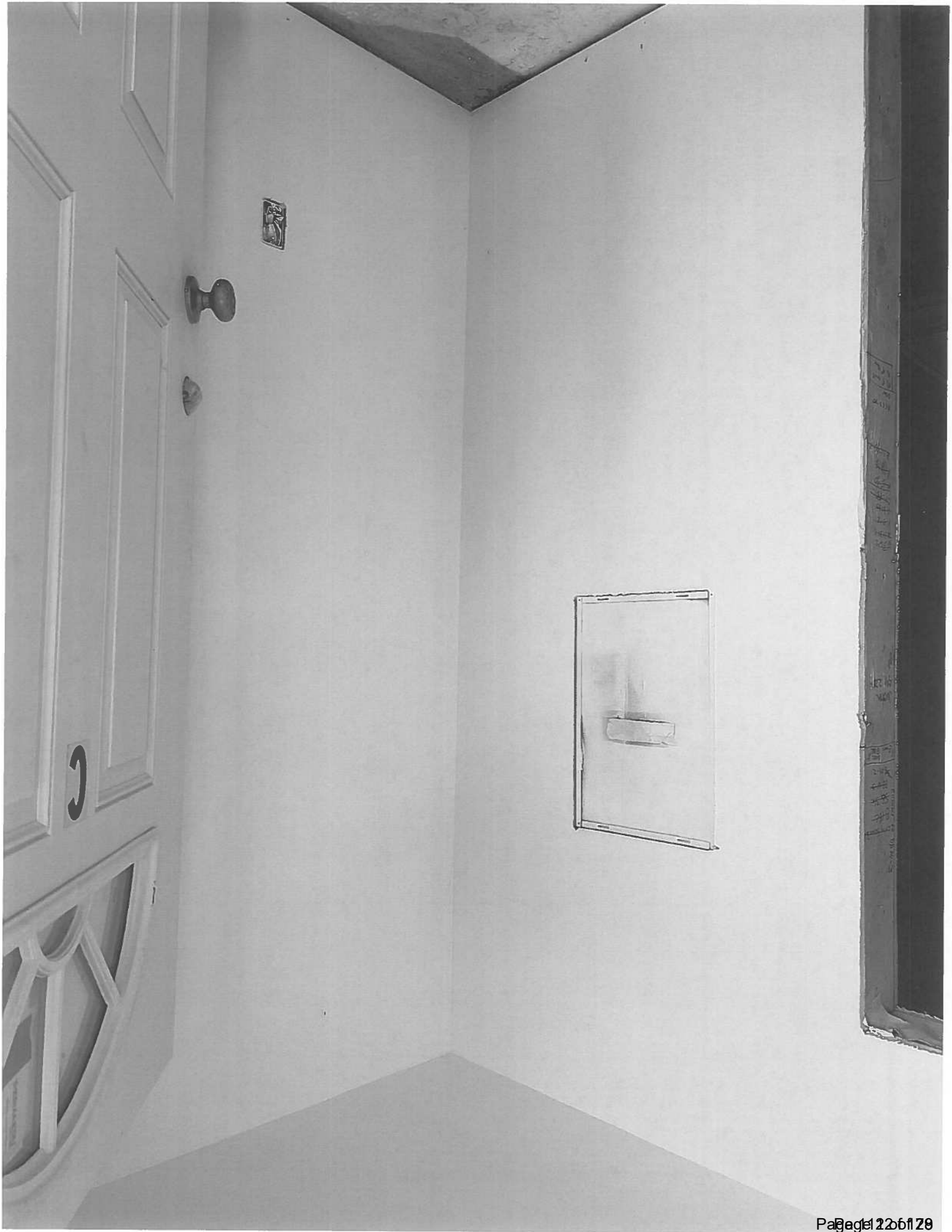



William Arnold, Public Works Director  
 1155 Ridgecrest Drive  
 PO Box 649 Bethel, AK 99559  
 P: (907) 543-3110  
 F: (907) 543-2046  
 warnold@cityofbethel.net

**MEMORANDUM**

**DATE: 06.30.2025**  
**TO: City Manager**  
**FROM: Bill Arnold, Public Works Director**  
**SUBJECT: Manager’s Report – Public Works Department**  
**Programs/Divisions**

**Hauled Utilities:** We had 1 little incident to a board walk from a driver. Customer satisfaction has been our priority. We been having an issue with some of the residents at 240 East ave on harassing our drivers. We did receive our New water truck and is circulation now and working GREAT.

**Utilities Maintenance:**

- 1 ; We started discharging the lagoon on 6/3/25 and stop on 6/23/25.
- 2 : We also did a water shut down in Bethel heights for pipe repair.
- 3 : We had 11 red light in city sub.
- 4 : been work on leveling sewer line in bethel heights.
- 5 : we been dealing with plugged sewer pumps due to baby wipes in our main lift stations.
- 6 : we been doing are routine weekend check

**Property Maintenance:**

<b>Pool Building</b>	
<b>16-Jun</b>	<b>Check Generator</b>
<b>17-Jun</b>	<b>Check Generator</b>
<b>20-Jun</b>	<b>Change air filters</b>
<b>23-Jun</b>	<b>Added glycol and adde pressure to pressure vessel</b>
<b>24-Jun</b>	<b>Worked on glycol leak</b>
<b>Public Works Building</b>	
<b>17-Jun</b>	Organize lumber
<b>18-Jun</b>	Assist utility maint with water line repairs
<b>25-Jun</b>	Worked on small equipment for parks maintenance
<b>24-Jun</b>	Loaded lumber on Maruka for boardwalk Maintenance
<b>City Hall</b>	

<b>4-Jun</b>	Drop off plywood
<b>14-Jun</b>	Turn off boiler
<b>27-Jun</b>	Turn off boiler
<b>Fire Department</b>	
<b>3-Jun</b>	Add glycol and turn boiler on
<b>4-Jun</b>	Work on compressor
<b>5-Jun</b>	Install Temporary Compressor
<b>17-Jun</b>	Turn off circulation pumps
<b>Police Department</b>	
<b>5-Jun</b>	Check Generator
<b>10-Jun</b>	Reset waterpump
<b>Bethel Heights Water Plant</b>	
<b>4-Jun</b>	Work on boiler 2
<b>5-Jun</b>	Work on boiler 2
<b>9-Jun</b>	Replace control module boiler 2
<b>17-Jun</b>	Shutdown main boilers for summer switch to small boiler
<b>Courthouse Building</b>	
<b>4-Jun</b>	Plunge Public Toilet
<b>5-Jun</b>	Check generator
<b>5-Jun</b>	Change filters AHU 4 and 5
<b>6-Jun</b>	Replace Belt AHU 7
<b>12-Jun</b>	Measure window DA side
<b>13-Jun</b>	Replace rope for flag pole
<b>19-Jun</b>	Install new exit signs
<b>27-Jun</b>	Replace toilet seat Planning
<b>Transit Bus Building</b>	
<b>5-Jun</b>	Add glycol to system
<b>17-Jun</b>	Turn off boiler
<b>Highway Lift Station</b>	
<b>5-Jun</b>	Check generator
<b>17-Jun</b>	Turnoff boiler 2
<b>Boardwalk</b>	
<b>19-Jun</b>	Pickup trash
<b>Dog Pound</b>	
<b>9-Jun</b>	Work on fuel lines

<b>10-Jun</b>	Reset Boiler
<b>16-Jun</b>	Reset Boiler
<b>17-Jun</b>	Turn of boiler
<b>20-Jun</b>	Repair window screens
<b>Play Parks in General</b>	
<b>x10 Parks</b>	
<b>3-Jun</b>	Spread rubber chips
<b>5-Jun</b>	Spread rubber chips
<b>6-Jun</b>	Spread rubber chips
<b>10-Jun</b>	Clean parks
<b>16-Jun</b>	Clean parks
<b>27-Jun</b>	Work on stairs for 4th of July stage
<b>30-Jun</b>	Work on stairs for 4th of July stage
<b>Cemetery Airport</b>	
<b>11-Jun</b>	Replace rope on flagpole
<b>Cemetery City Sub</b>	
<b>26-Jun</b>	Weedeat grass
<b>All City Buildings</b>	
	06/01/2025 Building checks and rounds
	06/02/2025 Building checks and rounds
	06/03/2025 Building checks and rounds
	06/04/2025 Building checks and rounds
	06/05/2025 Building checks and rounds,
	06/06/2025 Building checks and rounds
	06/07/2025 Building checks and rounds
	06/08/2025 Building checks and rounds
	06/09/2025 Building checks and rounds
	06/10/2025 Building checks and rounds
	06/11/2025 Building checks and rounds
	06/12/2025 Building checks and rounds
	06/13/2025 Building checks and rounds
	06/14/2025 Building checks and rounds
	06/15/2025 Building checks and rounds
	06/16/2025 Building checks and rounds
	06/17/2025 Building checks and rounds

	06/18/2025 Building checks and rounds
	06/19/2025 Building checks and rounds
	06/20/2025 Building checks and rounds
	06/21/2025 Building checks and rounds
	06/22/2025 Building checks and rounds
	06/23/2025 Building checks and rounds
	06/24/2025 Building checks and rounds
	06/25/2025 Building checks and rounds
	06/26/2025 Building checks and rounds
	06/27/2025 Building checks and rounds
	06/28/2025 Building checks and rounds
	06/29/2025 Building checks and rounds
	06/30/2025 Building checks and rounds

**Road Maintenance:**

**The crew has been hauling fill to the new gym site, Stock piling sand for salt sand for the winter months, Hauling gravel from KNIK yard the city site.**

**Vehicles and Equipment: As usual servicing and repairing city vehicles and equipment as needed. Hired a new parts clerk and mechanic this month.**

**Transit System:**

As usual Transit was busy with riders. This month's riders consisted of 919 Elders, 29 Youth, 71 Adults, 129 Disabled, and 1,231 Pass riders. 109 Day and 46 Month passes were purchased and total bus fares came out to \$2,974.00. Of the 46 month pass purchases, ONC paid 10 3 month passes for their clients. (JUL-AUG-SEP) Both buses were utilized this month, TS 1 logged 2,970 and used 263.822 gallons while TS 2 logged 605 miles and used 57.635 gallons.

**Landfill & Hauled Refuse: This month things are getting busy at the landfill. The dumpster truck brought 75 loads to the landfill, the landfill got 62 loads of trash from misc. city vehicles, private citizens brought 420 loads of trash, and we got 4789 cubic yards of trash from commercial accounts. The landfill also received 19 refrigerators for Freon removal and disposal. The landfill received 7 vehicles to drain and dispose of. The Alaska Department of Environmental Conservation is planning to be here July 8<sup>th</sup> for the landfills annual inspection.**

**Staffing Issues/Concerns/Training:**

Hauled Utilities: **This month we lost 2 Drivers and hired 1 new driver & 1 more in the process of hiring.**

**Landfill & Hauled Refuse: In June we hired one person as a temporary landfill attendant. I am still in need of CDL driver and 2 temporary landfill attendants**



City of Bethel

Finance Department

Manager's Report for June 2025

Date: 7/2/2025

To: Lori Strickler, City Manager

From: Cynthia Sharp, Deputy Finance Director

Subject: Management Report

## Current Events within the Finance Department

June was a very busy month for the Finance Department, with new staff training, online timekeeping has been put on hold until our internet issues are fixed. Utility billing has sent out 95 delinquent notices for June. The FY23 Audit is complete, we are waiting for the Auditors to finish their part. The FY24 audit has begun. Our new Community Payment Portal to replace Xpress BillPay is ready to go. We will be launching this as soon as our connectivity issues are resolved.

### Finance Committee

The Finance Committee did not have a quorum.

Personnel/Open positions: Accounting Specialist I

# Community Parks & Recreation Report – June 2025

By: Dept. Director, Shane Iverson

## Gym Expansion

- Communicated with lead architect to ensure final floor plan is implemented.

## YKFC Transition

- Worked first shifts as **Certified Lifeguard**.
- Met with Long Technologies to learn and improve on HVAC and heating systems.
- Meeting with finance to learn the reporting and accounting practices
- Working on **HR Transition**: Process for hiring Health Fitness employees.
- On-going Training:
  - Led several sessions of Healthy Activity Club- camp for 5-13 year old
  - Pool chemical maintenance

## Afterschool Program

- Opened discussions with YMCA, Campfire and Afterschool Network to explore restarting after school programming.

## New Projects \_ Fourth of July Celebration

- Coordinated with departments to plan for Fourth of July Celebrations
- Procured items for the event to increase community enjoyment
- Researched community field games suitable for play during the fourth.

## Ex-Officio and Committee Meetings

- Learned to run meetings committee meetings solo, including taking minutes.

## Miscellaneous

- Assisted with Clean Up - Green Up prize giveaway
- Reserved Riverside (Lion's Club) Park for Salmon Celebrations Event
- Assisting community volunteers to run a triathlon

END REPORT



**CITY OF BETHEL  
OFFICE OF  
JAMES C. HARRIS  
CHIEF OF PUBLIC SAFETY  
harrisjc@cityofbethel.net**



June 2025 Monthly Report  
Department of Public Safety

Personnel:

<b>Current Staffing</b>			
<b>Position</b>	<b>Allocated</b>	<b>Staffed</b>	<b>Vacant</b>
Safety Patrol (three grant funded)	3	3	0
Community Service Officer	2	2	0
Evidence and Record Custodian	1	1	0
Administrative Assistant/Taxi Inspector	1	1	0
Public Safety Dispatcher (one E911 funded)	5	5	0
Public Safety Dispatch Supervisor	1	1	0
<u>Peace Officers (one grant funded/reimbursed SRO)</u>	<u>20</u>	<u>18</u>	<u>2</u>
<u>Fire Fighter EMT</u>	<u>7</u>	<u>6</u>	<u>1</u>
Firefighter LT	3	3	0
<u>Fire Captain</u>	1	1	0

Fire Volunteer Staff 39



**CITY OF BETHEL  
OFFICE OF  
JAMES C. HARRIS  
CHIEF OF PUBLIC SAFETY  
harrisjc@cityofbethel.net**



**Operations: Police Services**

<b>Operations Tempo Police</b>				
	<b>June 2025</b>	<b>May 2025</b>	<b>June 2024</b>	<b>2025 Total</b>
<b>Calls Total</b>	988	968	1143	5874
<b>Reports Total</b>	86	63	72	552
<b>Intoxicated Pedestrian Calls</b>	175	182	136	1085
<b>Driving Under Influence Calls</b>	15	8	17	78
<b>Domestic Violence Reports</b>	15	11	12	85
<b>Disturbance Calls</b>	100	69	75	459
<b>Subject Removal Calls</b>	56	56	66	416
<b>Animal Calls</b>	21	33	31	141
<b>Animal Bite Reports</b>	0	0	0	4
<b>Sexual Assault Reports</b>	4	3	3	12
<b>Death Investigation Reports</b>	0	0	2	0

**Operations: Fire Services**

<b>Operations Tempo Fire</b>				
	<b>May 2025</b>	<b>April 2025</b>	<b>May 2024</b>	
<b>Calls Total</b>	131	131	<u>Not Available</u>	
<b>Fire Calls</b>	12	14		
<b>EMS Calls</b>	118	117		
<b>Sobering Center Calls</b>	1	3		
<b>Overdose Calls</b>	5	11		

**PERSONNEL: Police**

**Officer David James from Arizona Started on June 30**

**Officer Dustin Brooks from Georgia Started on June 30**



**CITY OF BETHEL  
OFFICE OF  
JAMES C. HARRIS  
CHIEF OF PUBLIC SAFETY  
harrisjc@cityofbethel.net**



**TRAINING: Police**

**Five officers completed hostage negotiations training**

**Sgt Roberson completed Taser Instructor course**

**Sgt. Roberson and Officer Saulters attended**

**Officer Charles attended**

**TRAINING: Fire/Police**

On June 30, 2025 the Fire Department, Police Department and Dispatch conducted a joint active shooter training session.

**Notable Fire Calls**

On 6/17/2025 at 05:34 AM Firefighters responded to the area of 2nd Ave for a report of a porch on fire. Upon arrival Firefighters witnessed smoke and flames coming from a porch of a residence. Firefighters deployed a Booster line and were able to extinguish the blaze before it could cause any more damage. The fire was contained to the porch and possible that a grill was left on that caused the fire, The cause is undetermined at this time. There were no injuries reported.

On 6/28/2025 at 11 :36 AM Firefighters responded to the area of slough for a report of a light on fire inside of an apartment building. Firefighters arrived on scene to find the bottom floor of the building filled with smoke but no flames were witnessed. The power was shut off to the building due to a possible light fixture shorted out. Ceiling was pulled to check for fire extension no further fire or extension was found. The building was ventilated and turned over to the electrician to repair the light fixture. There were no injuries reported.

**Notable EMS Call**

On 6/5/2025 at 7:50 PM Medics responded to a report of a patient with difficulty breathing, prior to arrival dispatch stated CPR was in progress. Medics arrived on scene and initiated CPR with assistance from BPD officers. Medics transported the patient rapidly to YKHC ER where patient care was turned over to the ER department.

**Dispatch: (907) 543-3781 FAX: (907) 543-5086**



**CITY OF BETHEL  
OFFICE OF  
JAMES C. HARRIS  
CHIEF OF PUBLIC SAFETY  
harrisjc@cityofbethel.net**



June 30, 2025

To: Lori Strickler  
From: Jim Chevigny  
RE: June monthly report to city manager

Areas / projects worked on during June:

- Finalized the FY26 budget
- Janitorial RFP
- Leveling RFP
- Various PO's
- Delinquent tax program set up with Nate, including letter per Libby
- Established freight forwarding relationship in Seattle for Ak Airlines Cargo
- Toured Bethel with Ed Flores and Shane to understand the areas they propose to seed. This is the first step to quantify the seed, fertilizer and if needed, mulch, to order.
- Finalized the FY26 commercial insurance package
- Began working on the Renfo, et al, past dues for Libby
- Analyzed and proofed the ACS request to modify their lease amounts due
- Finalized the ACS lease w/ 7.1.25 start date, including dropping the janitorial.
- Met with several interested parties to install the dumpster bottoms and received (1) bid. Will put this effort off until school starts to determine their interest.
- Finalized the cash report to include all accounts
- Researched, updated and issued the cigarette mill rate and tax form

# PORT OF BETHEL

Post Office Box 1388  
Bethel, Alaska 99559  
Voice: 907-543-2310  
Fax: 907-543-2311



To: Lori Strickler, City Manager  
From: Edward Flores, Port Director  
Subject: June 2025 Managers Report

- **Small Boat Harbor**

The small boat harbor saw an increase in activity in the month of June. In the first week, we were able to get the floats deployed with the help of the Streets and Roads Crew. We have been selling permits in the office and in the harbor. To date, we have sold roughly 220 permits and around 60 float spaces. We currently have five port attendants for the summer, and we should have coverage every day from 0800 until midnight. The Port crew had to do some minor repairs to our approaches on the North side that had broken railings. We have had to monitor and add gravel to the front of our approaches where we had dug it out for the leveling. The land has been settling, and with the recent rain, it has caused washouts on almost all the approaches. New signage has been installed, and we have new Vehicle with trailer signs for the South side of the harbor. And in the coming months, we will be deploying more Not Liable signs, as well as long-term parking signs and no wake signs throughout the harbor.

- **City Dock/Beach 1/Petro Port**

The City Dock and Beach 1 have been roaring with life in the month of June. To date, we have had a total of 5 mainline barges that have brought a total of 12,418,480 pounds of freight into Bethel for both Bethel and the Region. And at the Petro Port, we have had a total of 3,080,246 gallons of petroleum either brought to or taken from Bethel. Our Beaches have been busy as well. Brice Marine is done with freight movements through Bethel for the foreseeable future. We had promised them storage space at beach two if they needed it. But they were able to move all their freight out of Bethel and upriver.

- **Port Office**

The port office is running well. We have no issues with heat. Although we have had a bit of a problem with connectivity at the end of the month here at the Port office. I am told that we are not the only ones with the problem and they are aware of the problem. Building Maintenance continues to do their morning checks on the building, with no problems.

- **Admin / misc.**

Our monthly storage is prepared and will leave the Port office the second week of July. All boat movements will be calculated and billed out this first week of July. The Port Commission did not meet in June. Our next scheduled meeting will be at 7 p.m. on July 21, 2025. At City Council Chambers. The port of Bethel is storing equipment boxes for the state of Alaska for an air quality test that is set up in Bethel this summer. It is expected to last at least 6 weeks. I

am talking with our providers for the new floats about a potent spring 2025 deployment. We have hired a new Admin Assistant for the Port and we are working with them to get them up to speed. Everything if going well and they are picking up everything in a timely manner.

# City of Bethel, Alaska

## City Clerk's Office

---

### Meetings

- July 7, 2024 Nuisance Abatement Rehearing 6:15pm
- July 8, 2025 Regular City Council Meeting 6:30 pm
- July 22, 2025 Regular City Council Meeting 6:30pm

### City Clerk's Office

- On June 5, 2025 the Clerk's Office received a notarized statement from the property owners of 229 Akiak requesting a nuisance abatement rehearing. The abatement process is found in BMC 15.04. The Clerk's Office created the record for the rehearing and served the record and notice of the rehearing to the property owners by certified mail and email. In addition, a notice was posted on the property. Notices of the rehearing were also posted in three public places around town. The record is available on the City's Website. Although the City Council will hold the rehearing, they will be serving in a Quasi-judicial capacity.
- Co-presented an Election RoundTable for the Alaska Association of Municipal Clerks on Zoom.
- Determined records coordinators and ex-officios for each department to prepare for Department records training and updated the records policy.
- Beginning Election tasks for the upcoming City Of Bethel Regular Election October 7, 2025

Task	Period Total	Year to Date Total
Passport Appointments	6	83
Burial Permits/Reservations	9	22
Notary Services	1	26
Meeting Minutes Drafted	1	19
Resolutions Drafted	-	6
Ordinances Drafted	-	3
AM/IM/Proclamation Drafted	2	15

<b>Committee/Commission Vacancies</b>	<b>Regular</b>	<b>Alternate</b>
Community Parks and Recreation Committee	full	full
Planning Commission	full	1
Port Commission	1	2
Public Safety and Transportation Commission	Full	2
Community Action Grant Technical Review Board	1	2
Public Works Committee	2	2
Finance Committee	3	2
Ethics Board	4	1

	City of Bethel Regular Election Calendar 2025
July 29, 2025	Declaration of Candidacy packets become available to the public and provided on the website. BMC 7.30.020
August 5, 2025 8am	8:00am Opening for the Candidate Declaration of Candidacy filing. BMC 7.30.020
August 20, 2025 4pm	4pm Deadline for Candidate Declaration of Candidacy filing. BMC 7.30.020
August 21, 2025	First day for write-in declarations.
August 23, 2025	Deadline for Ordinance adoption of proposition questions BMC 7.10.070.
September 7, 2025	<b>30 Days before the election</b> Deadline for voter registration.
September 17, 2025	Notice of Bond Indebtedness to be published once a week for three consecutive weeks.
September 22, 2025	Early voting/Absentee in-person/by mail opens. Monday - Friday 8:30a-5p on Thursdays until 6p.
September 27, 2025	Last day for voters to request an absentee by mail ballot.
September 30, 2025	Deadline to request electronic ballot submission (BMC 7.70080)
October 2, 2025	5:00p Deadline for the Write-in Candidate Declaration of Candidacy Filing. (BMC 7.30.030)
October 6, 2025	Last day of Early Voting
October 7, 2025	<b>Day of Election</b>
	Polls open at 8a and close at 8p.

	Last day for absentee by mail ballots to be postmarked.
October 9, 2025	6:00p Deadline for Absentee by Mail Ballots to be received for Canvass BMC 7.70.060
	Canvass Board Meets 6:30p in council chambers to certify the election. BMC 7.80.020
October 14, 2025	5:00p Deadline for a candidate or 10 voters to contest the election. BMC 7.90.010-020
	Regular City Council Meeting, Certification of Election under Special Orders/by Resolution BMC 7.80.050
October 20, 2025	Special Meeting Organization of Council (BMC 2.04.180) (Mayor, Vice- Mayor, Committee Appointments)
October 24, 2025	Last day for a recount to occur (10 days after the recount application is submitted) BMC 7.90.040

CITY OF BETHEL  
REVENUES WITH COMPARISON TO BUDGET  
FOR THE 11 MONTHS ENDING MAY 31, 2025

GENERAL FUND

	PERIOD ACTUAL	YTD ACTUAL	BUDGET	UNEARNED	PCNT
<u>TAXES</u>					
100-40-4300 TAX - SALES	558,353.69	6,881,209.19	8,400,000.00	1,518,790.81	81.9
100-40-4301 PENALTIES & INT - SALES TAX	9,452.39	50,265.37	160,000.00	109,734.63	31.4
100-40-4310 TAX - TRANSIENT LODGING	11,695.11	470,908.17	512,000.00	41,091.83	92.0
100-40-4320 CIGARETTE AND TOBACCO TAX	36,532.33	515,812.72	620,000.00	104,187.28	83.2
100-40-4322 MARIJUANA TAX	69,030.73	763,046.04	850,000.00	86,953.96	89.8
100-40-4330 TAX - ALCOHOL USE	29,271.44	349,016.55	430,000.00	80,983.45	81.2
100-40-4340 TAX - MOTOR VEH REGISTRATION	.00	36,527.44	47,000.00	10,472.56	77.7
100-40-4342 AK REMOTE SELLER SALES TAX	.00	930,422.18	650,000.00	( 280,422.18)	143.1
<b>TOTAL TAXES</b>	<b>714,335.69</b>	<b>9,997,207.66</b>	<b>11,669,000.00</b>	<b>1,671,792.34</b>	<b>85.7</b>
<u>STATE &amp; FEDERAL REVENUES</u>					
100-42-4102 PILT PROGRAM - STATE	.00	1,106,744.41	950,000.00	( 156,744.41)	116.5
100-42-4201 SOA - JURY DUTY REIMBURSEMENT	.00	300.00	.00	( 300.00)	.0
100-42-4203 COMMUNITY DIVIDEND	.00	149,258.13	150,000.00	741.87	99.5
100-42-4204 PERS ON BEHALF	.00	.00	400,000.00	400,000.00	.0
100-42-4345 SOA ELECTRIC CO-OP TAX SHARE	.00	20,896.88	20,000.00	( 896.88)	104.5
<b>TOTAL STATE &amp; FEDERAL REVENUES</b>	<b>.00</b>	<b>1,277,199.42</b>	<b>1,520,000.00</b>	<b>242,800.58</b>	<b>84.0</b>
<u>CHARGES FOR SERVICES</u>					
100-43-4374 AMBULANCE REVENUE	.00	83,594.76	160,000.00	76,405.24	52.3
100-43-4379 POLICE DEPT MISC FEES	.00	85.00	2,000.00	1,915.00	4.3
<b>TOTAL CHARGES FOR SERVICES</b>	<b>.00</b>	<b>83,679.76</b>	<b>162,000.00</b>	<b>78,320.24</b>	<b>51.7</b>
<u>LICENSES, PERMITS &amp; FEES</u>					
100-45-4341 GAMING TAX	54,381.73	526,994.93	420,000.00	( 106,994.93)	125.5
100-45-4377 PARKS & REC JULY 4TH FEES	.00	550.00	800.00	250.00	68.8
100-45-4500 TAXI PERMITS	10,450.00	121,355.00	145,000.00	23,645.00	83.7
100-45-4502 BUSINESS LICENSES	300.00	25,600.00	32,000.00	6,400.00	80.0
100-45-4504 ANIMAL CONTROL LICENSES	170.00	3,237.00	2,200.00	( 1,037.00)	147.1
100-45-4510 PLANNING FEES	625.00	7,200.00	5,000.00	( 2,200.00)	144.0
100-45-4511 PLAT/RECORDING FEES	.00	1,460.00	100.00	( 1,360.00)	1460.0
100-45-4512 SITE REVIEWS	950.00	3,970.00	17,000.00	13,030.00	23.4
100-45-4559 MISC PERMITS/LICENSES/FEE	309.00	5,881.00	11,000.00	5,119.00	53.5
<b>TOTAL LICENSES, PERMITS &amp; FEES</b>	<b>67,185.73</b>	<b>696,247.93</b>	<b>633,100.00</b>	<b>( 63,147.93)</b>	<b>110.0</b>

CITY OF BETHEL  
 REVENUES WITH COMPARISON TO BUDGET  
 FOR THE 11 MONTHS ENDING MAY 31, 2025

GENERAL FUND

	PERIOD ACTUAL	YTD ACTUAL	BUDGET	UNEARNED	PCNT
<u>MISCELLANEOUS</u>					
100-49-4202 SOA COURT FINES/FEES	262.00	10,704.00	12,000.00	1,296.00	89.2
100-49-4361 100 YRS PUBLICATION	.00	.00	30.00	30.00	.0
100-49-4362 PC TICKETS	.00	1,743.81	8,000.00	6,256.19	21.8
100-49-4379 POLICE DEPT MISC	170.00	5,965.45	6,000.00	34.55	99.4
100-49-4439 MISCELLANEOUS REVENUE	385.00	17,949.26	30,000.00	12,050.74	59.8
100-49-4566 CLEANUP GREENUP DONATIONS	.00	.00	150.00	150.00	.0
100-49-4590 INVESTMENT INCOME	.00	675,214.45	650,000.00	( 25,214.45)	103.9
100-49-9481 ONC GRAVEL CONTRACT	.00	( 130,000.00)	.00	130,000.00	.0
100-49-9482 SNOW REMOVAL	.00	.00	32,000.00	32,000.00	.0
TOTAL MISCELLANEOUS	817.00	581,576.97	738,180.00	156,603.03	78.8
TOTAL FUND REVENUE	782,338.42	12,635,911.74	14,722,280.00	2,086,368.26	85.8

CITY OF BETHEL  
EXPENDITURES WITH COMPARISON TO BUDGET  
FOR THE 11 MONTHS ENDING MAY 31, 2025

GENERAL FUND

	PERIOD ACTUAL	YTD ACTUAL	BUDGET	UNEXPENDED	PCNT
<u>ADMINISTRATION</u>					
100-51-6000 SALARIES	28,342.70	258,117.94	382,261.00	124,143.06	67.5
100-51-6002 RELOCATION EXPENSES	.00	1,540.02	15,000.00	13,459.98	10.3
100-51-6003 RECRUITMENT COSTS	.00	6,449.00	20,000.00	13,551.00	32.3
100-51-6010 OVERTIME	.00	80.94	2,000.00	1,919.06	4.1
100-51-6023 LEAVE CASHOUT	.00	.00	17,252.00	17,252.00	.0
100-51-6030 SOCIAL SECURITY EXPENSE	232.20	2,801.91	2,432.00	( 369.91)	115.2
100-51-6031 PAYABLE MEDICARE FICA	418.31	3,968.60	5,572.00	1,603.40	71.2
100-51-6032 UNEMPLOYMENT	.00	5,348.76	2,841.00	( 2,507.76)	188.3
100-51-6033 WORKERS' COMPENSATION	.00	280.80	993.00	712.20	28.3
100-51-6034 PERS	5,411.47	37,394.68	75,907.00	38,512.32	49.3
100-51-6040 EMPLOYEE GROUP BENEFITS	1,924.78	16,761.87	54,288.00	37,526.13	30.9
100-51-6041 UTILITY BENEFIT	566.28	4,960.11	9,120.00	4,159.89	54.4
100-51-6044 YK FITNESS CENTER MEMBERSHIP	.00	40,000.00	40,000.00	.00	100.0
100-51-6060 TRAVEL/TRAINING	153.41	11,621.43	10,000.00	( 1,621.43)	116.2
100-51-6061 TRAVEL/TRAINING-STAFF ATTORNEY	.00	1,458.66	.00	( 1,458.66)	.0
100-51-6100 SUPPLIES	134.00	5,776.14	7,000.00	1,223.86	82.5
100-51-6150 GASOLINE/DIESEL/OIL	173.60	290.56	500.00	209.44	58.1
100-51-6153 HEATING FUEL	2,380.95	35,129.90	25,000.00	( 10,129.90)	140.5
100-51-6155 WATER/SEWER/GARBAGE	.00	23,795.41	13,100.00	( 10,695.41)	181.6
100-51-6160 ELECTRICITY	.00	16,437.47	24,150.00	7,712.53	68.1
100-51-6170 TELEPHONE	637.10	5,197.17	7,500.00	2,302.83	69.3
100-51-6171 STAFF CELLULAR PHONES	52.25	1,574.14	2,500.00	925.86	63.0
100-51-6200 MINOR EQUIPMENT	.00	.00	1,000.00	1,000.00	.0
100-51-6230 VEHICLE MAINT/REPAIR	.00	593.98	1,111.00	517.02	53.5
100-51-6320 OTHER PROFESSIONAL FEES	.00	480.19	38,000.00	37,519.81	1.3
100-51-6325 CONSULTING FEES	.00	19,897.50	20,000.00	102.50	99.5
100-51-6333 JANITORIAL	1,325.00	15,040.50	15,000.00	( 40.50)	100.3
100-51-6335 OTHER PURCHASED SERVICES	1,323.97	61,638.02	34,000.00	( 27,638.02)	181.3
100-51-6400 INSURANCE	.00	15,618.66	21,000.00	5,381.34	74.4
100-51-6401 INSURANCE-DED EXP & OTHER	10,000.00	32,631.78	10,000.00	( 22,631.78)	326.3
100-51-6430 ALLOWANCE FOR SPECIAL EVENTS	.00	10,032.92	20,000.00	9,967.08	50.2
100-51-6500 DRUG TESTING/BCKGRND CKS	1,115.64	5,634.18	10,000.00	4,365.82	56.3
100-51-6502 ADVERTISING	.00	2,943.75	2,500.00	( 443.75)	117.8
100-51-6503 DUES & SUBSCRIPTIONS	.00	.00	2,000.00	2,000.00	.0
100-51-6506 POSTAGE	( 16.45)	312.20	1,000.00	687.80	31.2
100-51-6539 MISCELLANEOUS EXPENSES	.00	1,255.97	1,500.00	244.03	83.7
100-51-6700 INDIRECT COST RECOVERY	.00	( 233,021.73)	( 373,986.00)	( 140,964.27)	( 62.3)
100-51-6711 ADMIN OVERHEAD-IT SVCS	.00	29,281.67	40,438.00	11,156.33	72.4
100-51-6890 CAPITAL EXPENDITURES	900.00	22,614.36	.00	( 22,614.36)	.0
<b>TOTAL ADMINISTRATION</b>	<b>55,075.21</b>	<b>463,939.46</b>	<b>560,979.00</b>	<b>97,039.54</b>	<b>82.7</b>

CITY OF BETHEL  
EXPENDITURES WITH COMPARISON TO BUDGET  
FOR THE 11 MONTHS ENDING MAY 31, 2025

GENERAL FUND

	PERIOD ACTUAL	YTD ACTUAL	BUDGET	UNEXPENDED	PCNT
<u>CITY CLERKS OFFICE</u>					
100-52-6000 SALARIES	7,858.16	154,151.27	221,339.00	67,187.73	69.6
100-52-6023 LEAVE CASHOUT / PAYOUT	.00	6,317.60	11,067.00	4,749.40	57.1
100-52-6031 PAYABLE MEDICARE FICA	116.26	2,469.50	3,209.00	739.50	77.0
100-52-6032 UNEMPLOYMENT	.00	193.39	1,420.00	1,226.61	13.6
100-52-6033 WORKERS' COMPENSATION	.00	161.70	572.00	410.30	28.3
100-52-6034 P.E.R.S.	1,728.80	31,524.11	48,695.00	17,170.89	64.7
100-52-6040 EMPLOYEE GROUP BENEFITS	1,019.40	26,764.04	36,192.00	9,427.96	74.0
100-52-6041 UTILITY BENEFIT	189.73	5,455.83	9,120.00	3,664.17	59.8
100-52-6060 TRAVEL/TRAINING-COUNCIL	123.82	18,854.97	19,000.00	145.03	99.2
100-52-6061 TRAVEL/TRAINING	.00	2,363.80	5,300.00	2,936.20	44.6
100-52-6100 SUPPLIES-CLERK	134.00	497.71	500.00	2.29	99.5
100-52-6101 SUPPLIES-COUNCIL	.00	242.96	500.00	257.04	48.6
100-52-6171 STAFF CELLULAR PHONES	99.74	1,101.11	1,750.00	648.89	62.9
100-52-6321 LEGAL FEES	.00	4,777.50	5,000.00	222.50	95.6
100-52-6335 OTHER PURCHASED SERVICES	220.50	32,580.78	37,520.00	4,939.22	86.8
100-52-6430 ALLOWANCE FOR SPECIAL EVENTS	.00	258.88	600.00	341.12	43.2
100-52-6503 DUES & SUBSCRIPTIONS	.00	7,503.20	7,700.00	196.80	97.4
100-52-6505 ELECTION EXPENSES	4,243.00	11,961.38	14,900.00	2,938.62	80.3
100-52-6507 DONATIONS & AWARDS	.00	757.07	800.00	42.93	94.6
100-52-6700 INDRIECT COST RECOVERY	.00	( 152,673.27)	( 229,151.00)	( 76,477.73)	( 66.6)
100-52-6711 ADMIN OVERHEAD-IT SVCS	.00	23,981.18	33,118.00	9,136.82	72.4
	<hr/>	<hr/>	<hr/>	<hr/>	<hr/>
TOTAL CITY CLERKS OFFICE	15,733.41	179,244.71	229,151.00	49,906.29	78.2

CITY OF BETHEL  
EXPENDITURES WITH COMPARISON TO BUDGET  
FOR THE 11 MONTHS ENDING MAY 31, 2025

GENERAL FUND

	PERIOD ACTUAL	YTD ACTUAL	BUDGET	UNEXPENDED	PCNT
<u>FINANCE</u>					
100-53-6000 SALARIES	35,662.86	400,637.92	605,274.00	204,636.08	66.2
100-53-6010 OVERTIME	42.08	6,608.61	21,000.00	14,391.39	31.5
100-53-6023 LEAVE CASHOUT	.00	13,389.31	11,846.00	( 1,543.31)	113.0
100-53-6031 PAYABLE MEDICARE FICA	536.81	6,340.60	9,081.00	2,740.40	69.8
100-53-6032 UNEMPLOYMENT	.00	624.10	5,149.00	4,524.90	12.1
100-53-6033 WORKERS' COMPENSATION	.00	457.60	1,618.00	1,160.40	28.3
100-53-6034 PERS	7,855.08	89,594.23	137,780.00	48,185.77	65.0
100-53-6040 EMPLOYEE GROUP BENEFITS	4,982.94	41,578.55	131,196.00	89,617.45	31.7
100-53-6041 UTILITY BENEFIT	1,585.88	19,044.09	33,060.00	14,015.91	57.6
100-53-6060 TRAVEL/TRAINING	.00	2,390.53	20,000.00	17,609.47	12.0
100-53-6100 SUPPLIES	5,453.32	11,000.11	16,000.00	4,999.89	68.8
100-53-6150 GASOLINE/DIESEL/OIL	.00	309.18	1,200.00	890.82	25.8
100-53-6170 TELEPHONE	8.35	75.15	100.00	24.85	75.2
100-53-6171 STAFF CELLULAR PHONES	1.19	933.95	1,750.00	816.05	53.4
100-53-6200 MINOR EQUIPMENT	.00	1,735.83	8,000.00	6,264.17	21.7
100-53-6230 VEHICLE MAINT/REPAIR	.00	1,184.25	2,215.00	1,030.75	53.5
100-53-6231 VEHICLE PARTS & TOOLS	.00	19.78	.00	( 19.78)	.0
100-53-6310 ADMIN-OUTSOURCED SERVICES	.00	.00	90,000.00	90,000.00	.0
100-53-6311 AUDITING EXPENSE	.00	60,006.19	205,500.00	145,493.81	29.2
100-53-6331 HARDWARE/SOFTWARE SUPPORT	2,883.00	36,034.00	32,904.00	( 3,130.00)	109.5
100-53-6335 OTHER PROFESSIONAL FEES	3,827.00	303,413.96	250,000.00	( 53,413.96)	121.4
100-53-6400 INSURANCE	.00	5,281.87	7,100.00	1,818.13	74.4
100-53-6502 ADVERTISING	.00	.00	2,500.00	2,500.00	.0
100-53-6503 DUES & SUBSCRIPTIONS	.00	414.00	5,000.00	4,586.00	8.3
100-53-6506 POSTAGE	.00	58.70	.00	( 58.70)	.0
100-53-6530 FINANCE CHARGES/PENALTIES	.00	1,954.99	300.00	( 1,654.99)	651.7
100-53-6531 BANK CHARGES	.00	51,330.50	52,000.00	669.50	98.7
100-53-6532 CASH OVER/SHORT	.00	.00	500.00	500.00	.0
100-53-6533 IRS PENALTIES AND INTEREST	.00	.00	2,000.00	2,000.00	.0
100-53-6539 MISCELLANEOUS EXPENSES	.00	2,995.99	4,000.00	1,004.01	74.9
100-53-6700 INDIRECT COST RECOVERY	.00	( 456,150.16)	( 608,829.00)	( 152,678.84)	( 74.9)
100-53-6711 ADMIN OVERHEAD-IT SVCS	.00	23,981.18	33,118.00	9,136.82	72.4
<b>TOTAL FINANCE</b>	<b>62,838.51</b>	<b>625,245.01</b>	<b>1,081,362.00</b>	<b>456,116.99</b>	<b>57.8</b>

CITY OF BETHEL  
EXPENDITURES WITH COMPARISON TO BUDGET  
FOR THE 11 MONTHS ENDING MAY 31, 2025

GENERAL FUND

	PERIOD ACTUAL	YTD ACTUAL	BUDGET	UNEXPENDED	PCNT
<u>PLANNING</u>					
100-54-6000 SALARIES	12,233.21	145,637.28	160,880.00	15,242.72	90.5
100-54-6010 OVERTIME	23.94	230.02	.00	( 230.02)	.0
100-54-6023 LEAVE CASHOUT	.00	.00	2,589.00	2,589.00	.0
100-54-6031 PAYABLE MEDICARE FICA	187.00	2,206.93	2,333.00	126.07	94.6
100-54-6032 UNEMPLOYMENT	.00	141.48	2,864.00	2,722.52	4.9
100-54-6033 WORKERS' COMPENSATION	.00	117.55	206.00	88.45	57.1
100-54-6034 PERS	2,696.57	32,090.84	35,394.00	3,303.16	90.7
100-54-6040 EMPLOYEE GROUP BENEFITS	3,325.22	40,192.81	36,192.00	( 4,000.81)	111.1
100-54-6041 UTILITY BENEFIT	759.78	8,328.59	9,120.00	791.41	91.3
100-54-6061 TRAVEL/TRAINING	.00	.00	11,000.00	11,000.00	.0
100-54-6100 SUPPLIES	.00	1,465.27	4,500.00	3,034.73	32.6
100-54-6103 WEARING APPAREL	.00	.00	400.00	400.00	.0
100-54-6150 GASOLINE/DIESEL/OIL	149.27	1,594.24	1,500.00	( 94.24)	106.3
100-54-6153 HEATING FUEL	.00	.00	3,402.00	3,402.00	.0
100-54-6155 WATER/SEWER/GARBAGE	.00	.00	760.00	760.00	.0
100-54-6160 ELECTRICITY	.00	.00	3,930.00	3,930.00	.0
100-54-6170 TELEPHONE	3.34	30.06	50.00	19.94	60.1
100-54-6171 STAFF CELLULAR PHONES	49.87	548.39	750.00	201.61	73.1
100-54-6200 MINOR EQUIPMENT	.00	.00	1,000.00	1,000.00	.0
100-54-6230 VEHICLE MAINT/REPAIR	.00	898.04	1,661.00	762.96	54.1
100-54-6231 VEHICLE PARTS & TOOLS	.00	160.70	1,000.00	839.30	16.1
100-54-6320 OTHER PROFESSIONAL FEES	.00	15,111.25	50,000.00	34,888.75	30.2
100-54-6502 ADVERTISING	.00	71.50	3,000.00	2,928.50	2.4
100-54-6503 DUES & SUBSCRIPTIONS	.00	3,003.00	5,000.00	1,997.00	60.1
100-54-6539 MISCELLANEOUS EXPENSES	.00	300.00	5,000.00	4,700.00	6.0
100-54-6711 ADMIN OVERHEAD-IT SVCS	.00	23,981.18	33,118.00	9,136.82	72.4
100-54-9694 COMPREHENSIVE PLAN	.00	2,869.39	26,770.60	23,901.21	10.7
<b>TOTAL PLANNING</b>	<b>19,428.20</b>	<b>278,978.52</b>	<b>402,419.60</b>	<b>123,441.08</b>	<b>69.3</b>

CITY OF BETHEL  
EXPENDITURES WITH COMPARISON TO BUDGET  
FOR THE 11 MONTHS ENDING MAY 31, 2025

GENERAL FUND

	PERIOD ACTUAL	YTD ACTUAL	BUDGET	UNEXPENDED	PCNT
<u>TECHNOLOGY DEPARTMENTS</u>					
100-55-6031	.00	23.18	.00	( 23.18)	.0
100-55-6032	.00	171.55	.00	( 171.55)	.0
100-55-6033	.00	69.85	.00	( 69.85)	.0
100-55-6040	.00	( 288.19)	.00	288.19	.0
100-55-6060	.00	.00	10,000.00	10,000.00	.0
100-55-6100	.00	186.87	7,000.00	6,813.13	2.7
100-55-6150	.00	379.07	4,000.00	3,620.93	9.5
100-55-6171	126.32	1,874.54	45,000.00	43,125.46	4.2
100-55-6179	24,493.87	277,332.78	350,000.00	72,667.22	79.2
100-55-6200	.00	.00	30,000.00	30,000.00	.0
100-55-6210	1,759.91	107,161.63	220,000.00	112,838.37	48.7
100-55-6230	.00	1,776.11	3,322.00	1,545.89	53.5
100-55-6231	.00	5,513.42	3,000.00	( 2,513.42)	183.8
100-55-6320	18,602.88	67,905.71	204,712.00	136,806.29	33.2
100-55-6331	18,448.00	189,544.03	115,000.00	( 74,544.03)	164.8
100-55-6335	.00	2,092.67	10,000.00	7,907.33	20.9
100-55-6400	.00	6,672.27	8,969.00	2,296.73	74.4
100-55-6539	.00	429.79	2,000.00	1,570.21	21.5
100-55-6700	.00	( 516,559.88)	( 746,489.00)	( 229,929.12)	( 69.2)
100-55-6711	.00	.00	33,118.00	33,118.00	.0
100-55-6890	.00	.00	100,000.00	100,000.00	.0
<b>TOTAL TECHNOLOGY DEPARTMENTS</b>	<b>63,430.98</b>	<b>144,285.40</b>	<b>399,632.00</b>	<b>255,346.60</b>	<b>36.1</b>
<u>CITY ATTORNEY'S OFFICE</u>					
100-56-6000	12,157.54	142,526.72	157,813.00	15,286.28	90.3
100-56-6023	.00	.00	3,156.00	3,156.00	.0
100-56-6031	174.98	2,052.33	2,288.00	235.67	89.7
100-56-6032	.00	138.19	2,809.00	2,670.81	4.9
100-56-6033	.00	115.35	103.00	( 12.35)	112.0
100-56-6034	2,674.66	31,355.87	34,719.00	3,363.13	90.3
100-56-6040	1,894.78	24,615.65	18,096.00	( 6,519.65)	136.0
100-56-6060	.00	6,661.92	12,000.00	5,338.08	55.5
100-56-6100	.00	.00	300.00	300.00	.0
100-56-6171	49.87	548.39	800.00	251.61	68.6
100-56-6320	5,350.80	15,869.50	20,000.00	4,130.50	79.4
100-56-6321	.00	7,076.00	15,000.00	7,924.00	47.2
100-56-6335	581.70	6,287.90	7,000.00	712.10	89.8
100-56-6400	.00	1,785.39	2,400.00	614.61	74.4
100-56-6503	.00	710.00	1,000.00	290.00	71.0
100-56-6539	.00	294.24	1,200.00	905.76	24.5
100-56-6700	.00	( 39,033.25)	( 59,185.00)	( 20,151.75)	( 66.0)
100-56-6711	.00	12,483.00	17,239.00	4,756.00	72.4
<b>TOTAL CITY ATTORNEY'S OFFICE</b>	<b>22,884.33</b>	<b>213,487.20</b>	<b>236,738.00</b>	<b>23,250.80</b>	<b>90.2</b>

CITY OF BETHEL  
EXPENDITURES WITH COMPARISON TO BUDGET  
FOR THE 11 MONTHS ENDING MAY 31, 2025

GENERAL FUND

	PERIOD ACTUAL	YTD ACTUAL	BUDGET	UNEXPENDED	PCNT
<u>FIRE DEPARTMENT</u>					
100-60-6000 SALARIES	57,690.88	597,030.60	856,863.00	259,832.40	69.7
100-60-6010 FLSA OVERTIME	7,744.60	98,011.42	150,000.00	51,988.58	65.3
100-60-6011 CALL BACK OVERTIME	6,589.25	53,905.62	75,000.00	21,094.38	71.9
100-60-6022 HOLIDAY PAY	.00	.00	20,800.00	20,800.00	.0
100-60-6023 LEAVE CASHOUT	.00	20,629.90	60,484.00	39,854.10	34.1
100-60-6030 SOCIAL SECURITY EXPENSE	285.31	1,360.74	1,290.00	( 70.74)	105.5
100-60-6031 PAYABLE MEDICARE FICA	1,120.16	11,968.90	16,134.00	4,165.10	74.2
100-60-6032 UNEMPLOYMENT	.00	833.67	8,523.00	7,689.33	9.8
100-60-6033 WORKERS' COMPENSATION	.00	13,932.20	28,735.00	14,802.80	48.5
100-60-6034 PERS	15,246.15	166,046.68	227,514.00	61,467.32	73.0
100-60-6040 EMPLOYEE GROUP BENEFITS	10,781.31	94,590.29	217,152.00	122,561.71	43.6
100-60-6041 UTILITY BENEFIT	4,011.53	39,550.44	54,720.00	15,169.56	72.3
100-60-6060 TRAVEL/TRAINING	.00	13,979.57	59,800.00	45,820.43	23.4
100-60-6100 SUPPLIES	5,897.85	25,855.87	27,400.00	1,544.13	94.4
100-60-6103 WEARING APPAREL	1,605.94	14,571.26	20,800.00	6,228.74	70.1
100-60-6150 GASOLINE/DIESEL/OIL	1,456.18	23,351.66	16,400.00	( 6,951.66)	142.4
100-60-6153 HEATING FUEL	700.53	36,577.21	40,000.00	3,422.79	91.4
100-60-6155 WATER/SEWER/GARBAGE	.00	15,351.32	11,600.00	( 3,751.32)	132.3
100-60-6160 ELECTRICITY	.00	14,952.24	25,300.00	10,347.76	59.1
100-60-6170 TELEPHONE	244.52	2,197.24	2,400.00	202.76	91.6
100-60-6171 STAFF CELLULAR PHONES	228.59	2,513.89	4,000.00	1,486.11	62.9
100-60-6200 MINOR EQUIPMENT	.00	10,138.94	23,700.00	13,561.06	42.8
100-60-6230 VEHICLE MAINT/REPAIR	.00	10,657.17	19,933.00	9,275.83	53.5
100-60-6231 VEHICLE PARTS & TOOLS	1,951.80	25,725.56	32,000.00	6,274.44	80.4
100-60-6240 PROPERTY MAINT	303.74	4,011.66	30,000.00	25,988.34	13.4
100-60-6335 OTHER PURCHASED SERVICES	215.00	4,704.05	31,000.00	26,295.95	15.2
100-60-6400 INSURANCE	.00	80,343.52	108,000.00	27,656.48	74.4
100-60-6502 ADVERTISING	.00	375.00	5,000.00	4,625.00	7.5
100-60-6503 DUES & SUBSCRIPTIONS	.00	10,460.07	15,200.00	4,739.93	68.8
100-60-6530 FINANCE CHARGES/PENALTIES	.00	.00	500.00	500.00	.0
100-60-6534 COLLECTION/SMALL CLAIMS	.00	38,428.13	31,200.00	( 7,228.13)	123.2
100-60-6537 FIRE PREVENTION PROGRAM	.00	7,426.44	7,500.00	73.56	99.0
100-60-6539 MISCELLANEOUS EXPENSES	.00	2,292.00	1,500.00	( 792.00)	152.8
100-60-6711 ADMIN OVERHEAD-IT SVCS	.00	23,981.18	33,118.00	9,136.82	72.4
100-60-6890 CAPITAL EXPENDITURES	.00	.00	35,900.00	35,900.00	.0
100-60-6891 CAPITAL EXP-LADDER TRUCK LEASE	.00	.00	71,218.00	71,218.00	.0
100-60-9649 VOLUNTEER STIPEND	1,878.00	19,924.38	10,000.00	( 9,924.38)	199.2
<b>TOTAL FIRE DEPARTMENT</b>	<b>117,951.34</b>	<b>1,485,678.82</b>	<b>2,380,684.00</b>	<b>895,005.18</b>	<b>62.4</b>

CITY OF BETHEL  
EXPENDITURES WITH COMPARISON TO BUDGET  
FOR THE 11 MONTHS ENDING MAY 31, 2025

GENERAL FUND

	PERIOD ACTUAL	YTD ACTUAL	BUDGET	UNEXPENDED	PCNT
<u>POLICE</u>					
100-61-6000 SALARIES	163,023.93	1,747,826.46	2,216,714.00	468,887.54	78.9
100-61-6002 RELOCATION EXPENSES	.00	7,000.00	10,000.00	3,000.00	70.0
100-61-6010 OVERTIME	23,418.98	428,731.98	346,208.00	( 82,523.98)	123.8
100-61-6023 LEAVE CASHOUT	.00	95,024.09	134,442.00	39,417.91	70.7
100-61-6030 SOCIAL SECURITY EXPENSE	.00	969.33	.00	( 969.33)	.0
100-61-6031 PAYABLE MEDICARE FICA	2,767.74	33,931.57	37,162.00	3,230.43	91.3
100-61-6032 UNEMPLOYMENT	.00	5,034.14	45,620.00	40,585.86	11.0
100-61-6033 WORKERS' COMPENSATION	.00	23,555.20	66,208.00	42,652.80	35.6
100-61-6034 PERS	41,017.46	471,851.52	563,843.00	91,991.48	83.7
100-61-6040 EMPLOYEE GROUP BENEFITS	24,474.87	290,592.25	504,878.00	214,285.75	57.6
100-61-6041 UTILITY BENEFIT	5,866.92	53,219.53	127,224.00	74,004.47	41.8
100-61-6060 TRAVEL/TRAINING	.00	55,357.56	80,000.00	24,642.44	69.2
100-61-6100 SUPPLIES	456.72	34,898.45	32,000.00	( 2,898.45)	109.1
100-61-6102 SART EXAMS	.00	( 2,010.00)	10,000.00	12,010.00	( 20.1)
100-61-6103 EMPLOYEE WEARING APPAREL	.00	4,361.36	25,000.00	20,638.64	17.5
100-61-6150 GASOLINE/DIESEL/OIL	6,164.40	60,440.77	45,000.00	( 15,440.77)	134.3
100-61-6153 HEATING FUEL	1,819.58	48,372.52	59,500.00	11,127.48	81.3
100-61-6155 WATER/SEWER/GARBAGE	.00	14,234.14	19,000.00	4,765.86	74.9
100-61-6160 ELECTRICITY	.00	38,605.62	45,000.00	6,394.38	85.8
100-61-6170 TELEPHONE	2,993.83	25,992.31	28,000.00	2,007.69	92.8
100-61-6171 STAFF CELLULAR PHONES	883.44	13,109.47	20,000.00	6,890.53	65.6
100-61-6200 MINOR EQUIPMENT	.00	18,734.22	30,000.00	11,265.78	62.5
100-61-6230 VEHICLE MAINT/REPAIR	.00	13,258.19	22,812.00	9,553.81	58.1
100-61-6231 VEHICLE PARTS & TOOLS	1,328.09	25,356.25	35,000.00	9,643.75	72.5
100-61-6240 PROPERTY MAINT	.00	1,020.45	.00	( 1,020.45)	.0
100-61-6335 OTHER PURCHASED SERVICES	347.21	46,254.45	99,000.00	52,745.55	46.7
100-61-6400 INSURANCE	.00	185,236.38	249,000.00	63,763.62	74.4
100-61-6401 INSURANCE-DED EXP & OTHER	.00	12,432.00	10,000.00	( 2,432.00)	124.3
100-61-6503 DUES & SUBSCRIPTIONS	.00	2,233.36	6,000.00	3,766.64	37.2
100-61-6711 ADMIN OVERHEAD-IT SVCS	.00	25,041.29	34,582.00	9,540.71	72.4
100-61-6890 CAP EXP	.00	779,076.91	3,010,504.00	2,231,427.09	25.9
100-61-6892 FY25 AK VIDEO COMMUNICATIONS	.00	109,901.50	.00	( 109,901.50)	.0
<b>TOTAL POLICE</b>	<b>274,563.17</b>	<b>4,669,643.27</b>	<b>7,912,697.00</b>	<b>3,243,053.73</b>	<b>59.0</b>

CITY OF BETHEL  
EXPENDITURES WITH COMPARISON TO BUDGET  
FOR THE 11 MONTHS ENDING MAY 31, 2025

GENERAL FUND

	PERIOD ACTUAL	YTD ACTUAL	BUDGET	UNEXPENDED	PCNT
<u>PUBLIC WORKS-ADMIN</u>					
100-65-6000 SALARIES	2,201.33	26,310.52	29,698.00	3,387.48	88.6
100-65-6010 OVERTIME	.00	9.58	.00	( 9.58)	.0
100-65-6023 LEAVE CASHOUT	.00	.00	172.00	172.00	.0
100-65-6031 PAYABLE MEDICARE FICA	32.01	460.55	431.00	( 29.55)	106.9
100-65-6032 UNEMPLOYMENT	.00	26.94	529.00	502.06	5.1
100-65-6033 WORKERS' COMPENSATION	.00	21.75	77.00	55.25	28.3
100-65-6034 PERS	484.30	5,782.36	6,533.00	750.64	88.5
100-65-6040 EMPLOYEE GROUP BENEFITS	432.64	6,732.83	5,429.00	( 1,303.83)	124.0
100-65-6041 UTILITY BENEFIT	28.46	514.26	1,368.00	853.74	37.6
100-65-6060 TRAVEL/TRAINING	.00	8,110.94	10,000.00	1,889.06	81.1
100-65-6100 SUPPLIES	407.87	2,403.79	4,000.00	1,596.21	60.1
100-65-6103 WEARING APPAREL	.00	1,117.64	.00	( 1,117.64)	.0
100-65-6150 GASOLINE/DIESEL/OIL	150.24	1,443.86	2,000.00	556.14	72.2
100-65-6153 HEATING FUEL	3,737.56	25,030.39	9,000.00	( 16,030.39)	278.1
100-65-6155 WATER/SEWER/GARBAGE	.00	2,111.51	500.00	( 1,611.51)	422.3
100-65-6160 ELECTRICITY	.00	4,445.92	1,725.00	( 2,720.92)	257.7
100-65-6170 TELEPHONE	3.34	30.06	50.00	19.94	60.1
100-65-6171 STAFF CELLULAR PHONES	51.06	1,183.68	1,500.00	316.32	78.9
100-65-6230 VEHICLE MAINT/REPAIR	.00	2,546.00	4,762.00	2,216.00	53.5
100-65-6231 VEHICLE PARTS & TOOLS	.00	6,779.18	3,000.00	( 3,779.18)	226.0
100-65-6335 OTHER PURCHASED SERVICES	119.99	2,845.56	15,000.00	12,154.44	19.0
100-65-6400 INSURANCE	.00	3,601.91	3,500.00	( 101.91)	102.9
100-65-6503 DUES & SUBSCRIPTIONS	.00	200.00	500.00	300.00	40.0
100-65-6539 MISCELLANEOUS EXPENSES	.00	( 113.14)	3,000.00	3,113.14	( 3.8)
100-65-6711 ADMIN OVERHEAD-IT SVCS	.00	23,981.18	33,118.00	9,136.82	72.4
TOTAL PUBLIC WORKS-ADMIN	7,648.80	125,577.27	135,892.00	10,314.73	92.4

CITY OF BETHEL  
EXPENDITURES WITH COMPARISON TO BUDGET  
FOR THE 11 MONTHS ENDING MAY 31, 2025

GENERAL FUND

	PERIOD ACTUAL	YTD ACTUAL	BUDGET	UNEXPENDED	PCNT
<u>PW-STREETS &amp; ROADS</u>					
100-66-6000 SALARIES	35,146.08	374,846.74	488,436.00	113,589.26	76.7
100-66-6010 OVERTIME	722.70	20,214.60	35,000.00	14,785.40	57.8
100-66-6023 LEAVE CASHOUT	.00	5,740.62	13,026.00	7,285.38	44.1
100-66-6030 SOCIAL SECURITY EXPENSE	86.80	1,042.69	.00	( 1,042.69)	.0
100-66-6031 PAYABLE MEDICARE FICA	532.36	5,986.61	7,590.00	1,603.39	78.9
100-66-6032 UNEMPLOYMENT	.00	425.42	4,623.00	4,197.58	9.2
100-66-6033 WORKERS' COMPENSATION	.00	6,653.90	1,352.00	( 5,301.90)	492.2
100-66-6034 PERS	6,438.00	71,560.19	115,156.00	43,595.81	62.1
100-66-6040 EMPLOYEE GROUP BENEFITS	12,039.99	98,947.82	94,642.00	( 4,305.82)	104.6
100-66-6041 UTILITY BENEFIT	1,389.81	18,684.31	23,849.00	5,164.69	78.3
100-66-6100 SUPPLIES	58.58	5,516.81	4,500.00	( 1,016.81)	122.6
100-66-6103 WEARING APPAREL	.00	3,509.68	5,000.00	1,490.32	70.2
100-66-6111 SIGNS	.00	19,376.78	4,500.00	( 14,876.78)	430.6
100-66-6131 STREET MAINT GRAVEL	.00	.00	200,000.00	200,000.00	.0
100-66-6150 GASOLINE/DIESEL/OIL	1,335.60	97,861.55	100,000.00	2,138.45	97.9
100-66-6153 HEATING FUEL	396.83	46,357.39	16,250.00	( 30,107.39)	285.3
100-66-6155 WATER/SEWER/GARBAGE	.00	5,013.33	6,492.00	1,478.67	77.2
100-66-6160 ELECTRICITY	.00	6,555.23	15,875.00	9,319.77	41.3
100-66-6161 ELECTRICITY (STREET LTS)	.00	52,745.07	80,500.00	27,754.93	65.5
100-66-6170 TELEPHONE	1.67	15.03	50.00	34.97	30.1
100-66-6171 STAFF CELLULAR PHONES	51.06	1,033.69	2,500.00	1,466.31	41.4
100-66-6200 MINOR EQUIPMENT	7,552.00	12,367.23	10,000.00	( 2,367.23)	123.7
100-66-6230 VEHICLE MAINT/REPAIR	.00	88,810.24	166,109.00	77,298.76	53.5
100-66-6231 VEHICLE PARTS & TOOLS	1,329.60	57,356.23	70,000.00	12,643.77	81.9
100-66-6232 TIRES & WHEELS	9,141.66	9,141.66	25,000.00	15,858.34	36.6
100-66-6250 STREET LIGHT MT & POLE RENTAL	.00	.00	20,000.00	20,000.00	.0
100-66-6335 OTHER PURCHASED SERVICES	.00	8,068.06	10,000.00	1,931.94	80.7
100-66-6400 INSURANCE	.00	26,354.07	26,300.00	( 54.07)	100.2
100-66-6539 MISCELLANEOUS EXPENSES	.00	25.00	.00	( 25.00)	.0
100-66-6711 ADMIN OVERHEAD-IT SVCS	.00	23,981.18	33,118.00	9,136.82	72.4
100-66-6892 CAPTIAL EQUIPMENT	.00	472,615.83	1,123,056.00	650,440.17	42.1
100-66-6894 VEHICLE-2024 F250'S FY25	.00	131,790.00	.00	( 131,790.00)	.0
100-66-6897 FY25 DUST CONTROL	.00	488,661.36	.00	( 488,661.36)	.0
100-66-9693 STREET LIGHTS-ASHA COURTS	( 39,955.18)	63,525.75	110,000.00	46,474.25	57.8
100-66-9703 STIP MATCH OR GRAVEL FOR ROADS	.00	.00	1,095,004.00	1,095,004.00	.0
100-66-9708 BUS BARN IMPROVEMENTS	.00	18,755.69	42,812.44	24,056.75	43.8
100-66-9771 PTARMIGAN ST. CULVERT CROSSING	13,470.08	238,490.29	2,000,000.00	1,761,509.71	11.9
<b>TOTAL PW-STREETS &amp; ROADS</b>	<b>49,737.64</b>	<b>2,482,030.05</b>	<b>5,950,740.44</b>	<b>3,468,710.39</b>	<b>41.7</b>

CITY OF BETHEL  
EXPENDITURES WITH COMPARISON TO BUDGET  
FOR THE 11 MONTHS ENDING MAY 31, 2025

GENERAL FUND

	PERIOD ACTUAL	YTD ACTUAL	BUDGET	UNEXPENDED	PCNT
<u>PROPERTY MAINTENANCE</u>					
100-70-6000 SALARIES	16,757.85	274,481.74	368,943.00	94,461.26	74.4
100-70-6010 OVERTIME	3,647.10	51,498.09	50,000.00	( 1,498.09)	103.0
100-70-6023 LEAVE CASHOUT	.00	3,608.26	42,022.00	38,413.74	8.6
100-70-6030 SOCIAL SECURITY EXPENSE	.00	411.94	1,786.00	1,374.06	23.1
100-70-6031 PAYABLE MEDICARE FICA	322.26	5,646.16	6,075.00	428.84	92.9
100-70-6032 UNEMPLOYMENT	.00	352.12	4,239.00	3,886.88	8.3
100-70-6033 WORKERS' COMPENSATION	.00	3,702.60	10,823.00	7,120.40	34.2
100-70-6034 PERS	4,489.09	70,251.21	92,167.00	21,915.79	76.2
100-70-6040 EMPLOYEE GROUP BENEFITS	4,274.78	78,527.44	92,290.00	13,762.56	85.1
100-70-6041 UTILITY BENEFIT	2,076.91	30,660.89	23,256.00	( 7,404.89)	131.8
100-70-6060 TRAVEL/TRAINING	.00	875.00	8,000.00	7,125.00	10.9
100-70-6100 SUPPLIES	201.98	5,525.36	5,000.00	( 525.36)	110.5
100-70-6103 WEARING APPAREL	.00	221.63	5,000.00	4,778.37	4.4
100-70-6105 CLEANUP GREENUP SUPPLIES	.00	.00	1,000.00	1,000.00	.0
100-70-6106 PAINT SUPPLIES	.00	102.15	2,000.00	1,897.85	5.1
100-70-6107 ELECTRICAL SUPPLIES	472.59	3,715.54	5,000.00	1,284.46	74.3
100-70-6108 PLUMBING SUPPLIES	399.99	2,411.59	7,000.00	4,588.41	34.5
100-70-6110 MATERIALS	129.92	1,207.47	5,000.00	3,792.53	24.2
100-70-6111 BOARDWALK REPAIR SUPPLIES	.00	.00	10,000.00	10,000.00	.0
100-70-6142 GLYCOL SUPPLIES	.00	9,702.00	10,000.00	298.00	97.0
100-70-6150 GASOLINE/DIESEL/OIL	1,146.86	28,826.78	15,000.00	( 13,826.78)	192.2
100-70-6153 HEATING FUEL	327.51	15,060.24	25,000.00	9,939.76	60.2
100-70-6155 WATER/SEWER/GARBAGE	.00	.00	8,000.00	8,000.00	.0
100-70-6160 ELECTRICITY	.00	7,950.14	13,340.00	5,389.86	59.6
100-70-6170 TELEPHONE	1.67	15.03	50.00	34.97	30.1
100-70-6171 STAFF CELLULAR PHONES	145.05	1,096.55	1,700.00	603.45	64.5
100-70-6200 MINOR EQUIPMENT	.00	6,853.59	8,000.00	1,146.41	85.7
100-70-6201 BOILER EXPENSE	1,032.25	20,826.29	25,000.00	4,173.71	83.3
100-70-6230 VEHICLE MAINT/REPAIR	.00	3,670.93	6,866.00	3,195.07	53.5
100-70-6231 VEHICLE PARTS & TOOLS	46.75	5,644.36	5,000.00	( 644.36)	112.9
100-70-6240 WIND TURBINE CONTRACT	.00	14,400.00	11,000.00	( 3,400.00)	130.9
100-70-6241 PARKS MAINTENANCE	.00	1,400.24	45,000.00	43,599.76	3.1
100-70-6242 BOARDWALK LIGHTING PROJECT	.00	189,877.68	343,339.21	153,461.53	55.3
100-70-6250 CARPENTRY EXPENSE	20.86	2,788.53	10,000.00	7,211.47	27.9
100-70-6335 OTHER PURCHASED SERVICES	.00	16,452.56	37,300.00	20,847.44	44.1
100-70-6400 INSURANCE	.00	10,638.05	14,300.00	3,661.95	74.4
100-70-6510 4TH OF JULY	.00	52.98	1,000.00	947.02	5.3
100-70-6539 MISCELLANEOUS EXPENSES	.00	2,053.42	15,000.00	12,946.58	13.7
100-70-6700 INDIRECT COST RECOVERY	.00	( 257,189.36)	358,910.00	616,099.36	( 71.7)
100-70-6711 ADMIN OVERHEAD-IT SVCS	.00	23,981.18	33,118.00	9,136.82	72.4
100-70-6890 CAPITAL EXPENDITURES	8,715.24	132,968.46	177,450.00	44,481.54	74.9
100-70-9596 FIRE SUPPRESSION & INSPECTION	2,791.69	55,989.14	65,872.00	9,882.86	85.0
TOTAL PROPERTY MAINTENANCE	47,000.35	826,257.98	1,969,846.21	1,143,588.23	42.0

CITY OF BETHEL  
EXPENDITURES WITH COMPARISON TO BUDGET  
FOR THE 11 MONTHS ENDING MAY 31, 2025

GENERAL FUND

	PERIOD ACTUAL	YTD ACTUAL	BUDGET	UNEXPENDED	PCNT
<u>DEPARTMENT 71</u>					
100-71-6000 SALARIES	8,890.76	33,340.37	104,710.00	71,369.63	31.8
100-71-6031 PAYABLE MEDICARE FICA	131.67	491.70	1,518.00	1,026.30	32.4
100-71-6032 UNEMPLOYMENT	.00	.00	1,863.00	1,863.00	.0
100-71-6033 WORKERS' COMPENSATION	.00	.00	206.00	206.00	.0
100-71-6034 PERS	1,955.96	7,334.87	23,063.00	15,728.13	31.8
100-71-6040 EMPLOYEE GROUP BENEFITS	.00	.00	18,096.00	18,096.00	.0
100-71-6041 UTILITY BENEFIT	189.73	319.78	4,560.00	4,240.22	7.0
100-71-6153 HEATING FUEL	.00	376.15	.00	( 376.15)	.0
<b>TOTAL DEPARTMENT 71</b>	<b>11,168.12</b>	<b>41,862.87</b>	<b>154,016.00</b>	<b>112,153.13</b>	<b>27.2</b>
<u>COMMUNITY SERVICE</u>					
100-72-6155 SENIOR CTR - W/S/G ONC	.00	993.93	118,300.00	117,306.07	.8
100-72-6171 BETHEL FRIENDS OF CANINES	.00	115,000.00	115,000.00	.00	100.0
100-72-6430 COMMUNITY ACTION GRANT	.00	31,883.00	31,883.00	.00	100.0
100-72-6431 UAF 4-H CONTRIBUTION	( 56,000.00)	56,000.00	112,000.00	56,000.00	50.0
100-72-6509 LIBRARY CONTRIBUTION	.00	92,600.00	92,600.00	.00	100.0
100-72-6512 DONATION-ICE ROAD MAINTENANCE	.00	10,000.00	10,000.00	.00	100.0
<b>TOTAL COMMUNITY SERVICE</b>	<b>( 56,000.00)</b>	<b>306,476.93</b>	<b>479,783.00</b>	<b>173,306.07</b>	<b>63.9</b>
<u>IN KIND MATCH &amp; TRANSFERS</u>					
100-73-6640 CASH XFER POOL F40- SALES TAX	.00	417,000.44	699,720.00	282,719.56	59.6
100-73-6641 CASH XFER POOL F40- ALCO TAX	.00	8,367.47	14,319.00	5,951.53	58.4
100-73-6643 CASH XFER- FUND	.00	63,273.81	166,766.00	103,492.19	37.9
100-73-6647 CASH XFER-FLEET REPLACE FUND	.00	.00	68,128.00	68,128.00	.0
100-73-6667 XFER FROM POOL F40-AK REMOTEST	.00	.00	54,145.00	54,145.00	.0
100-73-9552 XFER FROM GF: MARIJUANA TAX	.00	17,587.17	28,305.00	10,717.83	62.1
<b>TOTAL IN KIND MATCH &amp; TRANSFERS</b>	<b>.00</b>	<b>506,228.89</b>	<b>1,031,383.00</b>	<b>525,154.11</b>	<b>49.1</b>
<b>TOTAL FUND EXPENDITURES</b>	<b>691,460.06</b>	<b>12,348,936.38</b>	<b>22,925,323.25</b>	<b>10,576,386.87</b>	<b>53.9</b>
<b>NET REVENUE OVER EXPENDITURES</b>	<b>90,878.36</b>	<b>286,975.36</b>	<b>( 8,203,043.25)</b>	<b>( 8,490,018.61)</b>	<b>3.5</b>

CITY OF BETHEL  
 REVENUES WITH COMPARISON TO BUDGET  
 FOR THE 11 MONTHS ENDING MAY 31, 2025

COMMUNITY SERVICE PATROL GRANT

	PERIOD ACTUAL	YTD ACTUAL	BUDGET	UNEARNED	PCNT
270-42-4200 GRANT REVENUE	.00	146,590.38	.00	( 146,590.38)	.0
TOTAL SOURCE 42	.00	146,590.38	.00	( 146,590.38)	.0
TOTAL FUND REVENUE	.00	146,590.38	.00	( 146,590.38)	.0

CITY OF BETHEL  
EXPENDITURES WITH COMPARISON TO BUDGET  
FOR THE 11 MONTHS ENDING MAY 31, 2025

COMMUNITY SERVICE PATROL GRANT

	PERIOD ACTUAL	YTD ACTUAL	BUDGET	UNEXPENDED	PCNT
<u>CSP PROGRAM</u>					
270-50-6000 SALARIES	8,807.60	164,438.87	172,592.00	8,153.13	95.3
270-50-6010 OVERTIME	.00	25,553.18	10,000.00	( 15,553.18)	255.5
270-50-6023 LEAVE CASHOUT	.00	.00	8,141.00	8,141.00	.0
270-50-6031 PAYABLE MEDICARE FICA	129.46	2,755.95	2,648.00	( 107.95)	104.1
270-50-6032 UNEMPLOYMENT	.00	121.70	3,250.00	3,128.30	3.7
270-50-6033 WORKERS' COMPENSATION	.00	1,743.50	4,717.00	2,973.50	37.0
270-50-6034 PERS	1,937.66	41,798.17	40,170.00	( 1,628.17)	104.1
270-50-6040 EMPLOYEE GROUP BENEFITS	1,978.92	19,011.59	54,288.00	35,276.41	35.0
270-50-6041 UTILITY BENEFIT	240.96	4,235.97	13,680.00	9,444.03	31.0
270-50-6100 SUPPLIES	.00	745.85	4,000.00	3,254.15	18.7
270-50-6103 WEARING APPAREL	.00	727.25	1,800.00	1,072.75	40.4
270-50-6150 GASOLINE/DIESEL/OIL	969.94	14,887.29	16,000.00	1,112.71	93.1
270-50-6153 HEATING FUEL	.00	66.53	100.00	33.47	66.5
270-50-6171 STAFF CELLULAR PHONES	149.61	1,645.17	800.00	( 845.17)	205.7
270-50-6400 INSURANCE	.00	2,678.14	3,600.00	921.86	74.4
270-50-6440 IN-KIND EXPENSES	.00	.00	32,308.00	32,308.00	.0
TOTAL CSP PROGRAM	14,214.15	280,409.16	368,094.00	87,684.84	76.2
TOTAL FUND EXPENDITURES	14,214.15	280,409.16	368,094.00	87,684.84	76.2
NET REVENUE OVER EXPENDITURES	( 14,214.15)	( 133,818.78)	( 368,094.00)	( 234,275.22)	( 36.4)

CITY OF BETHEL  
REVENUES WITH COMPARISON TO BUDGET  
FOR THE 11 MONTHS ENDING MAY 31, 2025

YK REG AQUA HLTH & SAFETY CTR

	PERIOD ACTUAL	YTD ACTUAL	BUDGET	UNEARNED	PCNT
<u>SOURCE 43</u>					
400-43-4360	PRO-SHOP REVENUE	.00	20,324.00	42,000.00	21,676.00 48.4
400-43-4361	CONCESSION REVENUE	.00	36,157.00	60,000.00	23,843.00 60.3
400-43-4362	ENTRY FEE	.00	94,058.00	140,000.00	45,942.00 67.2
400-43-4369	PROGRAM FEES	.00	27,587.00	50,000.00	22,413.00 55.2
400-43-4440	FACILITY RENTAL	.00	20,789.00	40,000.00	19,211.00 52.0
400-43-9420	MEMBERSHIPS	.00	140,976.00	250,000.00	109,024.00 56.4
	TOTAL SOURCE 43	.00	339,891.00	582,000.00	242,109.00 58.4
<u>TRANSFERS IN</u>					
400-46-4300	LOCAL SOURCES-SALES TAX REV	.00	417,000.44	699,720.00	282,719.56 59.6
400-46-4330	LOCAL SOURCES-ALCOHOLTAX REV	.00	8,367.47	14,319.00	5,951.53 58.4
400-46-4370	WELLNESS PROGRAM	.00	.00	40,000.00	40,000.00 .0
400-46-9415	ALASKA REMOTE SALES TAX	.00	63,273.81	54,145.00	( 9,128.81) 116.9
400-46-9417	XFER FROM GF: MARIJUANA TAX	.00	17,587.17	28,305.00	10,717.83 62.1
	TOTAL TRANSFERS IN	.00	506,228.89	836,489.00	330,260.11 60.5
<u>MISCELLANEOUS</u>					
400-49-4560	PUBLIC DONATIONS	.00	1,000.00	.00	( 1,000.00) .0
400-49-4590	INVESTMENT INCOME	.00	147,841.24	80,000.00	( 67,841.24) 184.8
	TOTAL MISCELLANEOUS	.00	148,841.24	80,000.00	( 68,841.24) 186.1
	TOTAL FUND REVENUE	.00	994,961.13	1,498,489.00	503,527.87 66.4

CITY OF BETHEL  
EXPENDITURES WITH COMPARISON TO BUDGET  
FOR THE 11 MONTHS ENDING MAY 31, 2025

YK REG AQUA HLTH & SAFETY CTR

	PERIOD ACTUAL	YTD ACTUAL	BUDGET	UNEXPENDED	PCNT
<u>LOCAL FUNDED EXPENDITURES</u>					
400-50-6110 MATERIALS	.00	215.10	.00	( 215.10)	.0
400-50-6150 GASOLINE/DIESEL/OIL	199.98	1,715.00	2,000.00	285.00	85.8
400-50-6153 HEATING FUEL	15,500.53	337,880.24	210,000.00	( 127,880.24)	160.9
400-50-6155 WATER/SEWER/GARBAGE	.00	58,191.28	52,600.00	( 5,591.28)	110.6
400-50-6160 ELECTRICITY	.00	81,822.34	120,000.00	38,177.66	68.2
400-50-6170 TELEPHONE	126.50	1,136.78	1,300.00	163.22	87.4
400-50-6200 MINOR EQUIPMENT	.00	68.97	.00	( 68.97)	.0
400-50-6230 VEHICLE MAINT/REPAIR	.00	200.79	1,104.00	903.21	18.2
400-50-6240 PROP MAINT	6,775.13	71,831.80	50,000.00	( 21,831.80)	143.7
400-50-6241 ICR-PROPERTY MAINTENANCE-5%	102.08	398.48	49,849.00	49,450.52	.8
400-50-6320 OTHER PROFESSIONAL FEES	.00	148,997.50	178,785.00	29,787.50	83.3
400-50-6326 CONTRACTOR FEES	.00	210,566.98	621,721.00	411,154.02	33.9
400-50-6335 OTHER PURCHASED SERVICES	.00	18,700.00	25,100.00	6,400.00	74.5
400-50-6400 INSURANCE	.00	46,123.09	62,000.00	15,876.91	74.4
400-50-6531 BANK CHARGES	.00	6.00	.00	( 6.00)	.0
400-50-6710 ADMIN OVERHEAD-GF	.00	67,764.30	97,787.00	30,022.70	69.3
400-50-6711 ADMIN OVERHEAD-IT SVCS	.00	15,221.58	21,021.00	5,799.42	72.4
TOTAL LOCAL FUNDED EXPENDITURES	<u>22,704.22</u>	<u>1,060,840.23</u>	<u>1,493,267.00</u>	<u>432,426.77</u>	<u>71.0</u>
TOTAL FUND EXPENDITURES	<u>22,704.22</u>	<u>1,060,840.23</u>	<u>1,493,267.00</u>	<u>432,426.77</u>	<u>71.0</u>
NET REVENUE OVER EXPENDITURES	<u>( 22,704.22)</u>	<u>( 65,879.10)</u>	<u>5,222.00</u>	<u>71,101.10</u>	<u>(1261.</u>

CITY OF BETHEL  
 REVENUES WITH COMPARISON TO BUDGET  
 FOR THE 11 MONTHS ENDING MAY 31, 2025

E-911 SYSTEM/SURCHARGE

	<u>PERIOD ACTUAL</u>	<u>YTD ACTUAL</u>	<u>BUDGET</u>	<u>UNEARNED</u>	<u>PCNT</u>
<u>E-911 SURCHARGE</u>					
410-42-4428 SURCHARGE FROM UNITED UTL	15,329.83	136,068.94	148,000.00	11,931.06	91.9
TOTAL E-911 SURCHARGE	15,329.83	136,068.94	148,000.00	11,931.06	91.9
TOTAL FUND REVENUE	15,329.83	136,068.94	148,000.00	11,931.06	91.9

CITY OF BETHEL  
EXPENDITURES WITH COMPARISON TO BUDGET  
FOR THE 11 MONTHS ENDING MAY 31, 2025

E-911 SYSTEM/SURCHARGE

	PERIOD ACTUAL	YTD ACTUAL	BUDGET	UNEXPENDED	PCNT
<u>E-911 SERVICES</u>					
410-50-6000 SALARIES	1,076.92	24,364.08	72,196.00	47,831.92	33.8
410-50-6010 OVERTIME	.00	2,307.72	.00	( 2,307.72)	.0
410-50-6022 HOLIDAY PAY	.00	.00	2,000.00	2,000.00	.0
410-50-6023 LEAVE CASHOUT	.00	.00	3,610.00	3,610.00	.0
410-50-6031 PAYABLE MEDICARE FICA	16.74	387.79	1,047.00	659.21	37.0
410-50-6032 UNEMPLOYMENT	.00	22.63	1,285.00	1,262.37	1.8
410-50-6033 WORKERS' COMPENSATION	.00	52.75	187.00	134.25	28.2
410-50-6034 PERS	236.92	5,867.77	15,883.00	10,015.23	36.9
410-50-6040 EMPLOYEE GROUP BENEFITS	233.58	4,396.39	19,906.00	15,509.61	22.1
410-50-6041 UTILITY BENEFIT	83.74	422.87	5,016.00	4,593.13	8.4
410-50-6400 INSURANCE	.00	1,859.81	2,500.00	640.19	74.4
410-50-6410 RENTS & LEASES	.00	4,302.72	13,000.00	8,697.28	33.1
TOTAL E-911 SERVICES	<u>1,647.90</u>	<u>43,984.53</u>	<u>136,630.00</u>	<u>92,645.47</u>	<u>32.2</u>
TOTAL FUND EXPENDITURES	<u>1,647.90</u>	<u>43,984.53</u>	<u>136,630.00</u>	<u>92,645.47</u>	<u>32.2</u>
NET REVENUE OVER EXPENDITURES	<u>13,681.93</u>	<u>92,084.41</u>	<u>11,370.00</u>	<u>( 80,714.41)</u>	<u>809.9</u>

CITY OF BETHEL  
 REVENUES WITH COMPARISON TO BUDGET  
 FOR THE 11 MONTHS ENDING MAY 31, 2025

SOLID WASTE SERVICES

	PERIOD ACTUAL	YTD ACTUAL	BUDGET	UNEARNED	PCNT
<u>SOLID WASTE &amp; RECYLING</u>					
500-44-4396 COMMERCIAL GARBAGE PICKUP	87,729.37	809,761.07	800,000.00	( 9,761.07)	101.2
500-44-4397 LANDFILL DUMP FEE	25,525.70	227,455.93	125,000.00	( 102,455.93)	182.0
500-44-4398 RESIDENTIAL GARBAGE PICKUP	23,857.96	268,060.02	350,495.00	82,434.98	76.5
TOTAL SOLID WASTE & RECYLING	137,113.03	1,305,277.02	1,275,495.00	( 29,782.02)	102.3
TOTAL FUND REVENUE	137,113.03	1,305,277.02	1,275,495.00	( 29,782.02)	102.3

CITY OF BETHEL  
EXPENDITURES WITH COMPARISON TO BUDGET  
FOR THE 11 MONTHS ENDING MAY 31, 2025

SOLID WASTE SERVICES

	PERIOD ACTUAL	YTD ACTUAL	BUDGET	UNEXPENDED	PCNT
<u>HAULED REFUSE</u>					
500-70-6000 SALARIES	8,875.34	119,306.17	145,123.00	25,816.83	82.2
500-70-6010 OVERTIME	1,068.58	3,742.95	10,250.00	6,507.05	36.5
500-70-6023 LEAVE CASHOUT	.00	.00	5,864.00	5,864.00	.0
500-70-6030 SOCIAL SECURITY EXPENSE	.00	768.65	1,790.00	1,021.35	42.9
500-70-6031 PAYABLE MEDICARE FICA	146.11	1,919.71	2,253.00	333.29	85.2
500-70-6032 UNEMPLOYMENT	.00	109.52	1,399.00	1,289.48	7.8
500-70-6033 WORKERS' COMPENSATION	.00	5,567.50	4,014.00	( 1,553.50)	138.7
500-70-6034 PERS	2,187.67	19,642.38	34,182.00	14,539.62	57.5
500-70-6040 EMPLOYEE GROUP BENEFITS	1,133.68	15,176.46	19,906.00	4,729.54	76.2
500-70-6041 UTILITY BENEFIT	199.22	2,293.74	5,016.00	2,722.26	45.7
500-70-6100 SUPPLIES	.00	1,382.21	1,000.00	( 382.21)	138.2
500-70-6103 WEARING APPAREL	.00	( 38.81)	1,000.00	1,038.81	( 3.9)
500-70-6121 4 YD DUMPSTERS	.00	59,747.82	60,000.00	252.18	99.6
500-70-6150 GASOLINE/DIESEL/OIL	973.79	19,761.64	14,000.00	( 5,761.64)	141.2
500-70-6230 VEHICLE MAINT/REPAIR	.00	45,904.35	79,732.00	33,827.65	57.6
500-70-6231 VEHICLE PARTS & TOOLS	595.97	30,351.83	20,000.00	( 10,351.83)	151.8
500-70-6232 TIRES & WHEELS	.00	2,068.98	8,000.00	5,931.02	25.9
500-70-6335 OTHER PURCHASED SERVICES	.00	.00	1,000.00	1,000.00	.0
500-70-6400 INSURANCE	.00	5,728.14	7,700.00	1,971.86	74.4
500-70-6710 ADMIN OVERHEAD-GF	.00	29,956.39	43,229.00	13,272.61	69.3
	<hr/>	<hr/>	<hr/>	<hr/>	<hr/>
TOTAL HAULED REFUSE	15,180.36	363,389.63	465,458.00	102,068.37	78.1

CITY OF BETHEL  
EXPENDITURES WITH COMPARISON TO BUDGET  
FOR THE 11 MONTHS ENDING MAY 31, 2025

SOLID WASTE SERVICES

	PERIOD ACTUAL	YTD ACTUAL	BUDGET	UNEXPENDED	PCNT
<u>LANDFILL OPERATIONS</u>					
500-71-6000 SALARIES	9,391.38	120,565.02	171,149.00	50,583.98	70.4
500-71-6010 OVERTIME	2,179.45	14,796.53	35,000.00	20,203.47	42.3
500-71-6023 LEAVE CASHOUT	.00	.00	20,823.00	20,823.00	.0
500-71-6030 SOCIAL SECURITY EXPENSE	.00	360.47	.00	( 360.47)	.0
500-71-6031 PAYABLE MEDICARE FICA	184.79	2,104.12	2,989.00	884.88	70.4
500-71-6032 UNEMPLOYMENT	.00	235.00	1,847.00	1,612.00	12.7
500-71-6033 WORKERS' COMPENSATION	.00	4,079.30	5,325.00	1,245.70	76.6
500-71-6034 PERS	2,545.60	28,497.83	45,353.00	16,855.17	62.8
500-71-6040 EMPLOYEE GROUP BENEFITS	1,133.68	11,314.55	47,050.00	35,735.45	24.1
500-71-6041 UTILITY BENEFIT	1,229.99	9,389.94	11,856.00	2,466.06	79.2
500-71-6060 TRAVEL/TRAINING	.00	2,669.34	10,000.00	7,330.66	26.7
500-71-6100 SUPPLIES	757.85	4,579.08	3,000.00	( 1,579.08)	152.6
500-71-6103 WEARING APPAREL	.00	1,099.06	3,000.00	1,900.94	36.6
500-71-6132 SALT	.00	30,244.25	30,000.00	( 244.25)	100.8
500-71-6150 GASOLINE/DIESEL/OIL	191.64	14,118.13	15,000.00	881.87	94.1
500-71-6153 HEATING FUEL	317.46	7,852.59	18,100.00	10,247.41	43.4
500-71-6160 ELECTRICITY	.00	2,500.84	5,700.00	3,199.16	43.9
500-71-6171 STAFF CELLULAR PHONES	49.87	548.39	900.00	351.61	60.9
500-71-6200 MINOR EQUIPMENT	.00	2,140.32	7,500.00	5,359.68	28.5
500-71-6230 VEHICLE MAINT/REPAIR	.00	47,365.75	88,592.00	41,226.25	53.5
500-71-6231 VEHICLE PARTS & TOOLS	360.39	37,150.40	20,000.00	( 17,150.40)	185.8
500-71-6240 PROPERTY MAINT	.00	21,432.43	29,909.00	8,476.57	71.7
500-71-6335 OTHER PURCHASED SERVICES	.00	.00	4,000.00	4,000.00	.0
500-71-6400 INSURANCE	.00	3,868.44	5,200.00	1,331.56	74.4
500-71-6503 DUES & SUBSCRIPTIONS	.00	4,000.00	10,000.00	6,000.00	40.0
500-71-6539 MISCELLANEOUS EXPENSES	547.61	585.17	4,000.00	3,414.83	14.6
500-71-6599 LANDFILL CLOSURE COSTS	.00	.00	735,342.00	735,342.00	.0
500-71-6710 ADMIN OVERHEAD-GF	.00	44,504.13	64,222.00	19,717.87	69.3
500-71-6711 ADMIN OVERHEAD-IT SVCS	.00	23,981.18	33,118.00	9,136.82	72.4
500-71-6891 CAP EXP	.00	47,414.38	.00	( 47,414.38)	.0
<b>TOTAL LANDFILL OPERATIONS</b>	<b>18,889.71</b>	<b>487,396.64</b>	<b>1,428,975.00</b>	<b>941,578.36</b>	<b>34.1</b>
<u>RECYCLING OPERATIONS</u>					
500-72-6100 SUPPLIES	.00	290.79	.00	( 290.79)	.0
500-72-6153 HEATING FUEL	.00	12,403.03	.00	( 12,403.03)	.0
<b>TOTAL RECYCLING OPERATIONS</b>	<b>.00</b>	<b>12,693.82</b>	<b>.00</b>	<b>( 12,693.82)</b>	<b>.0</b>
<b>TOTAL FUND EXPENDITURES</b>	<b>34,070.07</b>	<b>863,480.09</b>	<b>1,894,433.00</b>	<b>1,030,952.91</b>	<b>45.6</b>
<b>NET REVENUE OVER EXPENDITURES</b>	<b>103,042.96</b>	<b>441,796.93</b>	<b>( 618,938.00)</b>	<b>( 1,060,734.93)</b>	<b>71.4</b>

CITY OF BETHEL  
REVENUES WITH COMPARISON TO BUDGET  
FOR THE 11 MONTHS ENDING MAY 31, 2025

WATER & SEWER SERVICES

	PERIOD ACTUAL	YTD ACTUAL	BUDGET	UNEARNED	PCNT
<u>WATER</u>					
510-42-4384 CONTRACT WATER	1,572.00	17,468.00	14,783.00	( 2,685.00)	118.2
510-42-4385 M PIPED WATER RESIDENTIAL	16.02	16.02	.00	( 16.02)	.0
510-42-4386 METERED PIPED WATER COMM.	119,737.66	1,070,344.34	967,443.00	( 102,901.34)	110.6
510-42-4387 UNMETERED PIPED WTR RESID	86,872.71	929,079.96	961,395.00	32,315.04	96.6
510-42-4389 PUMPHOUSE WATER	1,415.75	26,097.60	24,406.00	( 1,691.60)	106.9
510-42-4390 TRUCKED WATER	251,244.83	2,749,260.64	3,338,369.00	589,108.36	82.4
<b>TOTAL WATER</b>	<b>460,858.97</b>	<b>4,792,266.56</b>	<b>5,306,396.00</b>	<b>514,129.44</b>	<b>90.3</b>
<u>SEWER</u>					
510-43-4384 CONTRACT SEWER	2,166.02	44,280.19	14,474.00	( 29,806.19)	305.9
510-43-4386 METERED PIPED SEWER COMM.	67,156.06	613,291.60	583,123.00	( 30,168.60)	105.2
510-43-4387 UNMETERED PIPED SEWER RES	26,682.67	283,055.82	282,330.00	( 725.82)	100.3
510-43-4390 TRUCKED SEWER (EVAC/HB)	196,909.99	2,185,807.78	1,888,920.00	( 296,887.78)	115.7
<b>TOTAL SEWER</b>	<b>292,914.74</b>	<b>3,126,435.39</b>	<b>2,768,847.00</b>	<b>( 357,588.39)</b>	<b>112.9</b>
<u>MISCELLANEOUS</u>					
510-45-4392 WATER SUBSCRIPTION FEES	18,187.89	199,578.96	204,946.00	5,367.04	97.4
510-45-4393 SEWER SUBSCRIPTION FEES	19,616.45	213,952.23	216,015.00	2,062.77	99.1
510-45-4394 RECONNECT FEES	.00	.00	3,000.00	3,000.00	.0
510-45-4429 SENIOR DISCOUNT	( 5,560.48)	( 57,320.57)	( 52,000.00)	5,320.57	(110.2)
510-45-4430 NSF CHECKS AND FEES	30.00	180.00	.00	( 180.00)	.0
510-45-4523 UTILITY PENALTY/INTEREST	3,399.15	46,585.82	70,000.00	23,414.18	66.6
510-45-4590 INVESTMENT INCOME	.00	89,563.00	50,000.00	( 39,563.00)	179.1
<b>TOTAL MISCELLANEOUS</b>	<b>35,673.01</b>	<b>492,539.44</b>	<b>491,961.00</b>	<b>( 578.44)</b>	<b>100.1</b>
<u>MISCELLANEOUS</u>					
510-49-4439 MISCELLANEOUS INCOME	10,268.62	80,240.22	20,000.00	( 60,240.22)	401.2
510-49-4982 UTILITY COLLECTIONS	.00	13,763.37	.00	( 13,763.37)	.0
510-49-6532 CASH OVER/SHORT	.00	( 131.12)	500.00	631.12	( 26.2)
<b>TOTAL MISCELLANEOUS</b>	<b>10,268.62</b>	<b>93,872.47</b>	<b>20,500.00</b>	<b>( 73,372.47)</b>	<b>457.9</b>
<b>TOTAL FUND REVENUE</b>	<b>799,715.34</b>	<b>8,505,113.86</b>	<b>8,587,704.00</b>	<b>82,590.14</b>	<b>99.0</b>

CITY OF BETHEL  
EXPENDITURES WITH COMPARISON TO BUDGET  
FOR THE 11 MONTHS ENDING MAY 31, 2025

WATER & SEWER SERVICES

	PERIOD ACTUAL	YTD ACTUAL	BUDGET	UNEXPENDED	PCNT
<u>UTILITY BILLING</u>					
510-80-6000 SALARIES	6,225.71	60,164.24	94,134.00	33,969.76	63.9
510-80-6010 OVERTIME	70.67	592.93	3,000.00	2,407.07	19.8
510-80-6023 LEAVE CASHOUT	.00	.00	4,592.00	4,592.00	.0
510-80-6031 PAYABLE MEDICARE FICA	96.69	891.70	1,408.00	516.30	63.3
510-80-6032 UNEMPLOYMENT	.00	50.33	1,729.00	1,678.67	2.9
510-80-6033 WORKERS' COMPENSATION	.00	71.00	2,509.00	2,438.00	2.8
510-80-6034 PERS	1,385.20	13,343.09	21,369.00	8,025.91	62.4
510-80-6040 EMPLOYEE GROUP BENEFITS	1,693.66	6,098.94	40,716.00	34,617.06	15.0
510-80-6041 UTILITY BENEFIT	476.53	5,117.58	10,260.00	5,142.42	49.9
510-80-6060 TRAVEL/TRAINING	.00	.00	4,500.00	4,500.00	.0
510-80-6100 SUPPLIES	134.00	998.62	3,500.00	2,501.38	28.5
510-80-6150 GASOLINE/DIESEL/OIL	.00	794.74	.00	( 794.74)	.0
510-80-6200 MINOR EQUIPMENT	.00	.00	4,000.00	4,000.00	.0
510-80-6335 OUTSOURCED SERVICES	5,904.77	64,170.14	49,500.00	( 14,670.14)	129.6
510-80-6400 INSURANCE	.00	892.75	1,200.00	307.25	74.4
510-80-6506 POSTAGE	.00	3,386.25	15,000.00	11,613.75	22.6
510-80-6531 BANK CHARGES	.00	53,847.58	40,000.00	( 13,847.58)	134.6
510-80-6539 MISCELLANEOUS EXPENSES	.00	10,589.09	500.00	( 10,089.09)	2117.8
510-80-6710 ADMIN OVERHEAD-GF	.00	23,428.19	33,808.00	10,379.81	69.3
510-80-6711 ADMIN OVERHEAD-IT SVCS	.00	23,981.18	33,118.00	9,136.82	72.4
	<hr/>	<hr/>	<hr/>	<hr/>	<hr/>
TOTAL UTILITY BILLING	15,987.23	268,418.35	364,843.00	96,424.65	73.6

CITY OF BETHEL  
EXPENDITURES WITH COMPARISON TO BUDGET  
FOR THE 11 MONTHS ENDING MAY 31, 2025

WATER & SEWER SERVICES

	PERIOD ACTUAL	YTD ACTUAL	BUDGET	UNEXPENDED	PCNT
<u>HAULED WATER</u>					
510-81-6000 SALARIES	51,052.32	527,582.61	551,321.00	23,738.39	95.7
510-81-6010 OVERTIME	12,774.21	206,681.15	225,000.00	18,318.85	91.9
510-81-6023 LEAVE CASHOUT	.00	8,178.41	26,545.00	18,366.59	30.8
510-81-6030 SOCIAL SECURITY EXPENSE	2,761.20	29,198.14	.00	( 29,198.14)	.0
510-81-6031 PAYABLE MEDICARE FICA	928.04	11,241.96	11,257.00	15.04	99.9
510-81-6032 UNEMPLOYMENT	.00	3,495.65	9,450.00	5,954.35	37.0
510-81-6033 WORKERS' COMPENSATION	.00	5,221.70	20,055.00	14,833.30	26.0
510-81-6034 PERS	4,244.28	54,408.42	170,791.00	116,382.58	31.9
510-81-6040 EMPLOYEE GROUP BENEFITS	3,499.95	39,405.14	169,198.00	129,792.86	23.3
510-81-6041 UTILITY BENEFIT	382.18	3,760.16	42,636.00	38,875.84	8.8
510-81-6060 TRAVEL/TRAINING	.00	4,918.84	10,000.00	5,081.16	49.2
510-81-6100 SUPPLIES	.00	12,227.51	15,000.00	2,772.49	81.5
510-81-6103 WEARING APPAREL	.00	2,318.89	15,000.00	12,681.11	15.5
510-81-6150 GASOLINE/DIESEL/OIL	1,807.39	138,662.45	110,000.00	( 28,662.45)	126.1
510-81-6153 HEATING FUEL	.00	27,192.65	16,250.00	( 10,942.65)	167.3
510-81-6155 WATER/SEWER/GARBAGE	.00	4,740.90	6,492.00	1,751.10	73.0
510-81-6160 ELECTRICITY	.00	9,796.89	15,875.00	6,078.11	61.7
510-81-6170 TELEPHONE	3.34	30.06	50.00	19.94	60.1
510-81-6171 STAFF CELLULAR PHONES	99.74	1,090.93	6,500.00	5,409.07	16.8
510-81-6200 MINOR EQUIPMENT	3,175.99	3,778.83	5,000.00	1,221.17	75.6
510-81-6230 VEHICLE MAINT/REPAIR	.00	177,442.95	331,886.00	154,443.05	53.5
510-81-6231 VEHICLE PARTS & TOOLS	5,826.77	56,288.18	100,000.00	43,711.82	56.3
510-81-6232 TIRES & WHEELS	1,266.36	20,154.70	20,000.00	( 154.70)	100.8
510-81-6240 PROPERTY MAINT	.00	35,720.74	49,849.00	14,128.26	71.7
510-81-6332 LAB TESTS	.00	.00	3,000.00	3,000.00	.0
510-81-6335 OTHER PURCHASED SERVICES	.00	( 1,000.00)	3,000.00	4,000.00	( 33.3)
510-81-6400 INSURANCE	.00	98,272.69	122,000.00	23,727.31	80.6
510-81-6539 MISCELLANEOUS EXPENSES	771.50	2,049.33	2,000.00	( 49.33)	102.5
510-81-6710 ADMIN OVERHEAD-GF	.00	159,855.20	230,679.00	70,823.80	69.3
510-81-6711 ADMIN OVERHEAD-IT SVCS	.00	23,981.18	33,118.00	9,136.82	72.4
510-81-6890 CAP EXP	.00	317,788.86	620,000.00	302,211.14	51.3
TOTAL HAULED WATER	88,593.27	1,984,485.12	2,941,952.00	957,466.88	67.5

CITY OF BETHEL  
EXPENDITURES WITH COMPARISON TO BUDGET  
FOR THE 11 MONTHS ENDING MAY 31, 2025

WATER & SEWER SERVICES

	PERIOD ACTUAL	YTD ACTUAL	BUDGET	UNEXPENDED	PCNT
<u>PIPED WATER</u>					
510-82-6000 SALARIES	8,735.20	77,098.24	145,956.00	68,857.76	52.8
510-82-6010 OVERTIME	2,369.79	33,970.89	35,000.00	1,029.11	97.1
510-82-6023 LEAVE CASHOUT	.00	948.19	9,048.00	8,099.81	10.5
510-82-6030 SOCIAL SECURITY EXPENSE	52.08	52.08	942.00	889.92	5.5
510-82-6031 PAYABLE MEDICARE FICA	168.61	1,757.85	2,624.00	866.15	67.0
510-82-6032 UNEMPLOYMENT	.00	95.08	1,953.00	1,857.92	4.9
510-82-6033 WORKERS' COMPENSATION	.00	1,111.70	4,675.00	3,563.30	23.8
510-82-6034 PERS	2,258.30	24,245.02	39,810.00	15,564.98	60.9
510-82-6040 EMPLOYEE GROUP BENEFITS	2,246.49	31,104.86	49,764.00	18,659.14	62.5
510-82-6041 UTILITY BENEFIT	812.28	5,295.08	12,540.00	7,244.92	42.2
510-82-6060 TRAVEL/TRAINING	.00	600.00	8,000.00	7,400.00	7.5
510-82-6100 SUPPLIES	2,261.40	5,603.01	5,000.00	( 603.01)	112.1
510-82-6103 WEARING APPAREL	.00	2,281.24	5,000.00	2,718.76	45.6
510-82-6108 PLUMBING SUPPLIES	.00	.00	15,000.00	15,000.00	.0
510-82-6150 GASOLINE/DIESEL/OIL	1,177.90	9,808.83	15,000.00	5,191.17	65.4
510-82-6153 HEATING FUEL	1,487.58	49,801.94	48,400.00	( 1,401.94)	102.9
510-82-6155 WATER/SEWER/GARBAGE	.00	2,145.38	2,200.00	54.62	97.5
510-82-6160 ELECTRICITY-UTIL MT SHOP	.00	3,399.14	8,200.00	4,800.86	41.5
510-82-6170 TELEPHONE	1.67	15.03	50.00	34.97	30.1
510-82-6171 STAFF CELLULAR PHONES	252.66	2,444.84	2,200.00	( 244.84)	111.1
510-82-6200 MINOR EQUIPMENT	.00	209.42	.00	( 209.42)	.0
510-82-6230 VEHICLE MAINT/REPAIR	.00	1,716.76	3,211.00	1,494.24	53.5
510-82-6231 VEHICLE PARTS & TOOLS	193.93	3,107.20	1,500.00	( 1,607.20)	207.2
510-82-6232 TIRES & WHEELS	.00	.00	500.00	500.00	.0
510-82-6332 LAB TESTS	.00	.00	500.00	500.00	.0
510-82-6335 OTHER PURCHASED SERVICES	1,982.28	1,982.28	1,500.00	( 482.28)	132.2
510-82-6400 INSURANCE	.00	45,079.79	8,100.00	( 36,979.79)	556.5
510-82-6401 INSURANCE-DED EXP & OTHER	.00	.00	530.00	530.00	.0
510-82-6710 ADMIN OVERHEAD-GF	.00	39,409.63	56,870.00	17,460.37	69.3
510-82-6711 ADMIN OVERHEAD-IT SVCS	.00	23,981.18	33,118.00	9,136.82	72.4
<b>TOTAL PIPED WATER</b>	<b>24,000.17</b>	<b>367,264.66</b>	<b>517,191.00</b>	<b>149,926.34</b>	<b>71.0</b>

CITY OF BETHEL  
EXPENDITURES WITH COMPARISON TO BUDGET  
FOR THE 11 MONTHS ENDING MAY 31, 2025

WATER & SEWER SERVICES

	PERIOD ACTUAL	YTD ACTUAL	BUDGET	UNEXPENDED	PCNT
<u>BETHEL HTS WTR TREATMENT</u>					
510-83-6000 SALARIES	10,940.83	134,131.71	145,979.00	11,847.29	91.9
510-83-6010 OVERTIME	2,038.06	28,724.91	37,000.00	8,275.09	77.6
510-83-6023 LEAVE CASHOUT	.00	690.03	18,648.00	17,957.97	3.7
510-83-6030 SOCIAL SECURITY EXPENSE	26.04	26.04	.00	( 26.04)	.0
510-83-6031 PAYABLE MEDICARE FICA	79.24	855.67	2,653.00	1,797.33	32.3
510-83-6032 UNEMPLOYMENT	.00	156.50	1,538.00	1,381.50	10.2
510-83-6033 WORKERS' COMPENSATION	.00	1,185.15	4,727.00	3,541.85	25.1
510-83-6034 PERS	2,762.96	30,368.56	40,255.00	9,886.44	75.4
510-83-6040 EMPLOYEE GROUP BENEFITS	1,628.41	22,166.10	49,764.00	27,597.90	44.5
510-83-6041 UTILITY BENEFIT	1,178.98	12,254.34	12,540.00	285.66	97.7
510-83-6060 TRAVEL/TRAINING	.00	150.00	5,000.00	4,850.00	3.0
510-83-6100 SUPPLIES	.00	1,559.85	4,000.00	2,440.15	39.0
510-83-6103 WEARING APPAREL	.00	332.96	1,500.00	1,167.04	22.2
510-83-6108 PLUMBING SUPPLIES	.00	56.97	5,000.00	4,943.03	1.1
510-83-6140 CHEMICALS	.00	86,795.72	125,000.00	38,204.28	69.4
510-83-6150 GASOLINE/DIESEL/OIL	.00	264.83	2,000.00	1,735.17	13.2
510-83-6153 HEATING FUEL (PUMPHOUSE)	14,596.28	247,182.41	207,800.00	( 39,382.41)	119.0
510-83-6160 ELECTRICITY (PUMPHOUSE)	.00	91,197.12	130,525.00	39,327.88	69.9
510-83-6200 MINOR EQUIPMENT	.00	11,908.16	45,000.00	33,091.84	26.5
510-83-6230 VEHICLE MAINT/REPAIR	.00	1,746.71	3,267.00	1,520.29	53.5
510-83-6332 LAB TESTS	235.00	2,020.00	4,000.00	1,980.00	50.5
510-83-6335 OTHER PURCHASED SERVICES	.00	.00	25,000.00	25,000.00	.0
510-83-6400 INSURANCE	.00	19,788.26	26,600.00	6,811.74	74.4
510-83-6710 ADMIN OVERHEAD-GF	.00	40,816.47	58,900.00	18,083.53	69.3
510-83-6711 ADMIN OVERHEAD-IT SVCS	.00	23,981.18	33,118.00	9,136.82	72.4
<b>TOTAL BETHEL HTS WTR TREATMENT</b>	<b>33,485.80</b>	<b>758,359.65</b>	<b>989,814.00</b>	<b>231,454.35</b>	<b>76.6</b>

CITY OF BETHEL  
EXPENDITURES WITH COMPARISON TO BUDGET  
FOR THE 11 MONTHS ENDING MAY 31, 2025

WATER & SEWER SERVICES

	PERIOD ACTUAL	YTD ACTUAL	BUDGET	UNEXPENDED	PCNT
<u>CITY SUB WTR TREATMENT</u>					
510-84-6000 SALARIES	14,374.30	154,592.11	188,312.00	33,719.89	82.1
510-84-6010 OVERTIME	5,096.24	79,194.10	45,000.00	( 34,194.10)	176.0
510-84-6023 LEAVE CASHOUT	.00	690.03	8,838.00	8,147.97	7.8
510-84-6030 SOCIAL SECURITY EXPENSE	26.04	26.04	.00	( 26.04)	.0
510-84-6031 PAYABLE MEDICARE FICA	299.95	3,519.71	3,383.00	( 136.71)	104.0
510-84-6032 UNEMPLOYMENT	.00	272.44	1,953.00	1,680.56	14.0
510-84-6033 WORKERS' COMPENSATION	.00	1,527.55	6,027.00	4,499.45	25.4
510-84-6034 PERS	4,191.12	51,228.31	51,329.00	100.69	99.8
510-84-6040 EMPLOYEE GROUP BENEFITS	3,499.95	36,966.95	49,764.00	12,797.05	74.3
510-84-6041 UTILITY BENEFIT	1,425.99	10,552.20	12,540.00	1,987.80	84.2
510-84-6060 TRAVEL/TRAINING	.00	.00	10,000.00	10,000.00	.0
510-84-6100 SUPPLIES	.00	3,456.67	3,000.00	( 456.67)	115.2
510-84-6103 WEARING APPAREL	.00	363.44	3,000.00	2,636.56	12.1
510-84-6108 PLUMBING SUPPLIES	132.16	154.80	3,000.00	2,845.20	5.2
510-84-6140 CHEMICALS	.00	93,431.23	125,000.00	31,568.77	74.7
510-84-6150 GASOLINE/DIESEL/OIL	.00	2,872.24	1,500.00	( 1,372.24)	191.5
510-84-6153 HEATING FUEL(CS WTF)	21,919.57	172,911.22	120,000.00	( 52,911.22)	144.1
510-84-6160 ELECTRICITY (CS WTF)	.00	64,482.47	98,900.00	34,417.53	65.2
510-84-6170 TELEPHONE	128.17	1,151.81	50.00	( 1,101.81)	2303.6
510-84-6200 MINOR EQUIPMENT	.00	12,195.50	25,000.00	12,804.50	48.8
510-84-6230 VEHICLE MAINT (ISF)	.00	2,767.77	4,430.00	1,662.23	62.5
510-84-6332 LAB TESTS	150.00	17,100.78	15,000.00	( 2,100.78)	114.0
510-84-6335 OTHER PURCHASED SERVICES	.00	9,432.00	15,000.00	5,568.00	62.9
510-84-6400 INSURANCE	.00	12,274.72	16,500.00	4,225.28	74.4
510-84-6502 ADVERTISING	.00	.00	500.00	500.00	.0
510-84-6710 ADMIN OVERHEAD-GF	.00	47,861.45	69,066.00	21,204.55	69.3
510-84-6711 ADMIN OVERHEAD-IT SVCS	.00	26,852.29	37,083.00	10,230.71	72.4
510-84-6890 CAPITAL EXPENDITURES	.00	24,837.20	96,500.00	71,662.80	25.7
510-84-6891 CHEMICAL STORAGE BUILDING	866.00	687,577.84	.00	( 687,577.84)	.0
<b>TOTAL CITY SUB WTR TREATMENT</b>	<b>52,109.49</b>	<b>1,518,292.87</b>	<b>1,010,675.00</b>	<b>( 507,617.87)</b>	<b>150.2</b>

CITY OF BETHEL  
EXPENDITURES WITH COMPARISON TO BUDGET  
FOR THE 11 MONTHS ENDING MAY 31, 2025

WATER & SEWER SERVICES

	PERIOD ACTUAL	YTD ACTUAL	BUDGET	UNEXPENDED	PCNT
<u>HAULED SEWER</u>					
510-85-6000 SALARIES	52,693.85	590,906.28	646,128.00	55,221.72	91.5
510-85-6010 OVERTIME	11,763.12	187,130.17	200,000.00	12,869.83	93.6
510-85-6023 LEAVE CASHOUT	.00	10,633.93	31,530.00	20,896.07	33.7
510-85-6030 SOCIAL SECURITY EXPENSE	2,598.34	26,519.22	20,000.00	( 6,519.22)	132.6
510-85-6031 PAYABLE MEDICARE FICA	935.74	11,409.00	12,269.00	860.00	93.0
510-85-6032 UNEMPLOYMENT	.00	3,498.24	.00	( 3,498.24)	.0
510-85-6033 WORKERS' COMPENSATION	.00	9,187.50	21,858.00	12,670.50	42.0
510-85-6034 PERS	4,960.49	69,839.72	186,148.00	116,308.28	37.5
510-85-6040 EMPLOYEE GROUP BENEFITS	5,371.49	84,868.91	205,390.00	120,521.09	41.3
510-85-6041 UTILITY BENEFIT	403.50	3,126.12	51,756.00	48,629.88	6.0
510-85-6060 TRAVEL/TRAINING	.00	.00	10,000.00	10,000.00	.0
510-85-6100 SUPPLIES	225.53	18,235.88	15,000.00	( 3,235.88)	121.6
510-85-6103 WEARING APPAREL	.00	8,143.94	15,000.00	6,856.06	54.3
510-85-6150 GASOLINE/DIESEL/OIL	1,602.20	157,986.54	110,000.00	( 47,986.54)	143.6
510-85-6153 HEATING FUEL	.00	27,192.65	16,250.00	( 10,942.65)	167.3
510-85-6155 WATER/SEWER/GARBAGE	.00	4,740.90	6,492.00	1,751.10	73.0
510-85-6160 ELECTRICITY	.00	9,796.89	15,875.00	6,078.11	61.7
510-85-6171 STAFF CELLULAR PHONES	.00	.00	5,500.00	5,500.00	.0
510-85-6200 MINOR EQUIPMENT	.00	1,246.85	5,000.00	3,753.15	24.9
510-85-6230 VEHICLE MAINT/REPAIR	.00	174,660.12	326,681.00	152,020.88	53.5
510-85-6231 VEHICLE PARTS & TOOLS	23,877.05	74,032.96	100,000.00	25,967.04	74.0
510-85-6232 TIRES & WHEELS	.00	17,007.64	20,000.00	2,992.36	85.0
510-85-6240 PROPERTY MAINT	.00	35,720.74	49,849.00	14,128.26	71.7
510-85-6335 OTHER PURCHASED SERVICES	322.12	( 1,484.93)	3,000.00	4,484.93	( 49.5)
510-85-6400 INSURANCE	.00	72,480.35	86,600.00	14,119.65	83.7
510-85-6539 MISCELLANEOUS EXPENSES	.00	601.99	2,000.00	1,398.01	30.1
510-85-6710 ADMIN OVERHEAD-GF	.00	179,256.28	258,676.00	79,419.72	69.3
510-85-6711 ADMIN OVERHEAD-IT SVCS	.00	23,981.18	33,118.00	9,136.82	72.4
510-85-6890 CAPITAL EXPENDITURES	.00	556,929.44	620,000.00	63,070.56	89.8
510-85-9691 SEWER TRUCK(S)	.00	258,107.00	.00	( 258,107.00)	.0
<b>TOTAL HAULED SEWER</b>	<b>104,753.43</b>	<b>2,615,755.51</b>	<b>3,074,120.00</b>	<b>458,364.49</b>	<b>85.1</b>

CITY OF BETHEL  
EXPENDITURES WITH COMPARISON TO BUDGET  
FOR THE 11 MONTHS ENDING MAY 31, 2025

WATER & SEWER SERVICES

	PERIOD ACTUAL	YTD ACTUAL	BUDGET	UNEXPENDED	PCNT
<u>PIPED SEWER</u>					
510-86-6000 SALARIES	8,735.19	74,709.68	145,608.00	70,898.32	51.3
510-86-6010 OVERTIME	2,369.79	34,259.89	35,000.00	740.11	97.9
510-86-6023 LEAVE CASHOUT	.00	948.19	7,120.00	6,171.81	13.3
510-86-6030 SOCIAL SECURITY EXPENSE	52.08	52.08	942.00	889.92	5.5
510-86-6031 PAYABLE MEDICARE FICA	168.59	1,718.48	2,619.00	900.52	65.6
510-86-6032 UNEMPLOYMENT	.00	88.35	.00	( 88.35)	.0
510-86-6033 WORKERS' COMPENSATION	.00	1,109.35	4,666.00	3,556.65	23.8
510-86-6034 PERS	2,258.30	23,783.03	39,734.00	15,950.97	59.9
510-86-6040 EMPLOYEE GROUP BENEFITS	2,246.50	30,420.89	49,764.00	19,343.11	61.1
510-86-6041 UTILITY BENEFITS	812.26	5,364.06	12,540.00	7,175.94	42.8
510-86-6060 TRAVEL/TRAINING	.00	.00	5,000.00	5,000.00	.0
510-86-6100 SUPPLIES	41.37	35,699.81	32,000.00	( 3,699.81)	111.6
510-86-6103 WEARING APPAREL	.00	3,334.65	4,000.00	665.35	83.4
510-86-6108 PLUMBING SUPPLIES	.00	1,407.89	7,500.00	6,092.11	18.8
510-86-6150 GASOLINE/DIESEL/OIL	1,097.71	14,098.24	15,000.00	901.76	94.0
510-86-6153 HEATING FUEL	1,738.35	55,009.36	60,000.00	4,990.64	91.7
510-86-6155 WATER/SEWER/GARBAGE	.00	2,145.32	2,200.00	54.68	97.5
510-86-6160 ELECTRICITY-LIFTST & BLDG	.00	39,983.68	108,000.00	68,016.32	37.0
510-86-6200 MINOR EQUIPMENT	63,686.01	120,219.99	150,000.00	29,780.01	80.2
510-86-6230 VEHICLE MAINT/REPAIR	.00	2,131.67	3,987.00	1,855.33	53.5
510-86-6231 VEHICLE PARTS & TOOLS	81.75	4,648.13	1,500.00	( 3,148.13)	309.9
510-86-6232 TIRES & WHEELS	.00	.00	500.00	500.00	.0
510-86-6335 OTHER PURCHASED SERVICES	.00	1,592.38	20,000.00	18,407.62	8.0
510-86-6400 INSURANCE	.00	5,951.38	8,000.00	2,048.62	74.4
510-86-6410 LEASED PROPERTY-LIFT STATIONS	.00	17,381.25	17,000.00	( 381.25)	102.2
510-86-6710 ADMIN OVERHEAD-GF	.00	38,846.49	56,057.00	17,210.51	69.3
510-86-6711 ADMIN OVERHEAD-IT SVCS	.00	23,981.18	33,118.00	9,136.82	72.4
510-86-9693 HERMAN NELSON HEATER	.00	.00	68,000.00	68,000.00	.0
510-86-9699 PIPED SEWER CAP EXP SL ASSETS	.00	14,474.08	.00	( 14,474.08)	.0
<b>TOTAL PIPED SEWER</b>	<b>83,287.90</b>	<b>553,359.50</b>	<b>889,855.00</b>	<b>336,495.50</b>	<b>62.2</b>

CITY OF BETHEL  
EXPENDITURES WITH COMPARISON TO BUDGET  
FOR THE 11 MONTHS ENDING MAY 31, 2025

WATER & SEWER SERVICES

	PERIOD ACTUAL	YTD ACTUAL	BUDGET	UNEXPENDED	PCNT
<u>SEWER LAGOON</u>					
510-87-6000 SALARIES	3,215.02	31,629.95	66,028.00	34,398.05	47.9
510-87-6010 OVERTIME	.00	4,315.80	.00	( 4,315.80)	.0
510-87-6023 LEAVE CASHOUT	.00	.00	3,301.00	3,301.00	.0
510-87-6030 SOCIAL SECURITY EXPENSE	17.36	17.36	.00	( 17.36)	.0
510-87-6031 PAYABLE MEDICARE FICA	46.74	591.36	957.00	365.64	61.8
510-87-6032 UNEMPLOYMENT	.00	25.11	.00	( 25.11)	.0
510-87-6033 WORKERS' COMPENSATION	.00	210.45	1,706.00	1,495.55	12.3
510-87-6034 PERS	645.70	7,835.61	14,526.00	6,690.39	53.9
510-87-6040 EMPLOYEE GROUP BENEFITS	576.83	9,429.93	16,286.00	6,856.07	57.9
510-87-6041 UTILITY BENEFIT	37.95	1,052.66	4,104.00	3,051.34	25.7
510-87-6060 TRAVEL/TRAINING	.00	.00	3,000.00	3,000.00	.0
510-87-6100 SUPPLIES	55.48	562.49	1,000.00	437.51	56.3
510-87-6103 WEARING APPAREL	.00	.00	3,000.00	3,000.00	.0
510-87-6108 PLUMBING SUPPLIES	.00	.00	3,000.00	3,000.00	.0
510-87-6150 GASOLINE/DIESEL/OIL	.00	184.52	38,000.00	37,815.48	.5
510-87-6200 MINOR EQUIPMENT	.00	.00	1,100.00	1,100.00	.0
510-87-6231 VEHICLE PARTS & TOOLS	.00	517.72	160.00	( 357.72)	323.6
510-87-6320 LAGOON STUDY	143.36	30,515.34	.00	( 30,515.34)	.0
510-87-6332 LAB TESTS (SAMPLES)	.00	4,770.00	15,000.00	10,230.00	31.8
510-87-6335 OTHER PURCHASED SERVICES	.00	.00	500.00	500.00	.0
510-87-6400 INSURANCE	.00	1,108.37	500.00	( 608.37)	221.7
510-87-6503 DUES & SUBSCRIPTIONS	.00	7,920.00	8,000.00	80.00	99.0
510-87-6710 ADMIN OVERHEAD-GF	.00	13,936.74	20,111.00	6,174.26	69.3
510-87-6892 CAPTIAL EQUIPMENT	.00	5,524.00	190,000.00	184,476.00	2.9
510-87-9692 TERRAMAC RT9-T4 MAROOKA	.00	753.00	30,371.00	29,618.00	2.5
<b>TOTAL SEWER LAGOON</b>	<b>4,738.44</b>	<b>120,900.41</b>	<b>420,650.00</b>	<b>299,749.59</b>	<b>28.7</b>
<b>TOTAL FUND EXPENDITURES</b>	<b>406,955.73</b>	<b>8,186,836.07</b>	<b>10,209,100.00</b>	<b>2,022,263.93</b>	<b>80.2</b>
<b>NET REVENUE OVER EXPENDITURES</b>	<b>392,759.61</b>	<b>318,277.79</b>	<b>( 1,621,396.00)</b>	<b>( 1,939,673.79)</b>	<b>19.6</b>

CITY OF BETHEL  
REVENUES WITH COMPARISON TO BUDGET  
FOR THE 11 MONTHS ENDING MAY 31, 2025

MUNICIPAL DOCK

	PERIOD ACTUAL	YTD ACTUAL	BUDGET	UNEARNED	PCNT
<u>CHARGES FOR SERVICES</u>					
520-43-4402 CITY DOCK-STORAGE	8,891.62	70,271.88	90,000.00	19,728.12	78.1
520-43-4403 CITY DOCK-PERMITS	4,950.00	4,950.00	3,000.00	( 1,950.00)	165.0
520-43-4404 CITY DOCK-WHARFAGE	.00	86,727.85	140,000.00	53,272.15	62.0
520-43-4405 CITY DOCK-DOCKAGE	.00	19,362.75	25,000.00	5,637.25	77.5
520-43-4408 SLOUGH BERTH-DOCKAGE	.00	.00	2,000.00	2,000.00	.0
520-43-4409 SBH PETRO PORT-FUEL THRU-PUT	.00	300,593.32	250,000.00	( 50,593.32)	120.2
520-43-4410 PETRO YARD - STORAGE	.00	17,768.80	2,000.00	( 15,768.80)	888.4
520-43-4412 PETRO PORT-FUEL THRU-PUT	.00	601,186.64	500,000.00	( 101,186.64)	120.2
520-43-4413 PETRO PORT-DOCKAGE	.00	27,807.48	20,000.00	( 7,807.48)	139.0
520-43-4415 SEAWALL MOORAGE	28,574.00	28,574.00	30,000.00	1,426.00	95.3
520-43-4416 SEAWALL DOCKAGE	.00	24,028.75	30,000.00	5,971.25	80.1
520-43-4418 BEACH-STORAGE	10,338.28	79,849.22	35,000.00	( 44,849.22)	228.1
520-43-4419 BEACH-WHARFAGE	.00	83,069.35	100,000.00	16,930.65	83.1
520-43-4420 BEACH-DOCKAGE	.00	33,605.20	35,000.00	1,394.80	96.0
520-43-4422 BOAT HARBOR-MOORAGE	.00	3,101.91	15,000.00	11,898.09	20.7
<b>TOTAL CHARGES FOR SERVICES</b>	<b>52,753.90</b>	<b>1,380,897.15</b>	<b>1,277,000.00</b>	<b>( 103,897.15)</b>	<b>108.1</b>
<u>LEASE REVENUE</u>					
520-44-4440 LEASE REVENUE	.00	.00	30,552.00	30,552.00	.0
<b>TOTAL LEASE REVENUE</b>	<b>.00</b>	<b>.00</b>	<b>30,552.00</b>	<b>30,552.00</b>	<b>.0</b>
<u>MISCELLANEOUS</u>					
520-45-4388 EXTRA WATER CALLS	.00	32,549.70	25,000.00	( 7,549.70)	130.2
520-45-4424 SMALL BOAT HARBOR STORAGE	.00	1,375.00	3,500.00	2,125.00	39.3
520-45-4535 SMALL BOAT HARBOR PERMITS	.00	3,470.00	20,000.00	16,530.00	17.4
520-45-4559 PERMITS/LICENSES/FEES	.00	.00	2,000.00	2,000.00	.0
<b>TOTAL MISCELLANEOUS</b>	<b>.00</b>	<b>37,394.70</b>	<b>50,500.00</b>	<b>13,105.30</b>	<b>74.1</b>
<u>MISCELLANEOUS</u>					
520-49-4439 MISCELLANEOUS REVENUE	114,910.00	108,442.24	2,000.00	( 106,442.24)	5422.1
520-49-4590 INVESTMENT INCOME	.00	27,560.97	20,000.00	( 7,560.97)	137.8
520-49-4591 INVESTMENT INCOME-SEAWALL ACCT	.00	.00	20,000.00	20,000.00	.0
<b>TOTAL MISCELLANEOUS</b>	<b>114,910.00</b>	<b>136,003.21</b>	<b>42,000.00</b>	<b>( 94,003.21)</b>	<b>323.8</b>
<b>TOTAL FUND REVENUE</b>	<b>167,663.90</b>	<b>1,554,295.06</b>	<b>1,400,052.00</b>	<b>( 154,243.06)</b>	<b>111.0</b>

CITY OF BETHEL  
EXPENDITURES WITH COMPARISON TO BUDGET  
FOR THE 11 MONTHS ENDING MAY 31, 2025

MUNICIPAL DOCK

	PERIOD ACTUAL	YTD ACTUAL	BUDGET	UNEXPENDED	PCNT
<u>DOCK EXPENDITURES</u>					
520-50-6000 SALARIES	10,798.67	142,754.78	206,186.00	63,431.22	69.2
520-50-6010 OVERTIME	111.78	2,783.34	5,000.00	2,216.66	55.7
520-50-6022 HOLIDAY PAY	.00	.00	2,300.00	2,300.00	.0
520-50-6023 LEAVE CASHOUT	.00	9,595.40	10,058.00	462.60	95.4
520-50-6030 SOCIAL SECURITY EXPENSE	.00	.00	1,277.00	1,277.00	.0
520-50-6031 PAYABLE MEDICARE FICA	167.05	2,341.11	3,062.00	720.89	76.5
520-50-6032 UNEMPLOYMENT	.00	164.41	3,759.00	3,594.59	4.4
520-50-6033 WORKERS' COMPENSATION	.00	1,335.90	5,456.00	4,120.10	24.5
520-50-6034 PERS	2,400.31	32,018.39	44,255.00	12,236.61	72.4
520-50-6040 EMPLOYEE GROUP BENEFITS	3,969.58	48,234.51	45,602.00	( 2,632.51)	105.8
520-50-6041 UTILITY BENEFIT	828.44	9,924.77	11,491.00	1,566.23	86.4
520-50-6060 TRAVEL/TRAINING	.00	.00	5,000.00	5,000.00	.0
520-50-6100 SUPPLIES	69.96	1,049.21	8,000.00	6,950.79	13.1
520-50-6103 WEARING APPAREL	.00	479.88	5,000.00	4,520.12	9.6
520-50-6121 MUNICIPAL DOCK GRAVEL	.00	.00	130,000.00	130,000.00	.0
520-50-6150 GASOLINE/DIESEL/OIL	467.75	5,082.27	15,000.00	9,917.73	33.9
520-50-6153 HEATING FUEL	416.40	7,837.56	5,000.00	( 2,837.56)	156.8
520-50-6155 WATER/SEWER/GARBAGE	.00	20,112.27	13,500.00	( 6,612.27)	149.0
520-50-6156 WATER FOR BARGES	.00	.00	12,000.00	12,000.00	.0
520-50-6160 ELECTRICITY	.00	4,053.21	18,900.00	14,846.79	21.5
520-50-6170 TELEPHONE	193.09	1,735.23	2,250.00	514.77	77.1
520-50-6171 STAFF CELLULAR PHONES	133.41	1,467.21	2,400.00	932.79	61.1
520-50-6200 MINOR EQUIPMENT	.00	10.00	30,000.00	29,990.00	.0
520-50-6230 VEHICLE MAINT/REPAIR	.00	1,894.79	3,544.00	1,649.21	53.5
520-50-6231 VEHICLE PARTS & TOOLS	91.77	2,490.52	20,000.00	17,509.48	12.5
520-50-6241 MUNICIPAL DOCK MAINT.	434.16	434.16	50,000.00	49,565.84	.9
520-50-6242 MAINT-SEAWALL	.00	752.40	396,335.00	395,582.60	.2
520-50-6244 ICR-PROPERTY MAINTENANCE 5%	.00	21,432.46	29,909.00	8,476.54	71.7
520-50-6320 OTHER PROFESSIONAL FEES	.00	10,484.56	20,000.00	9,515.44	52.4
520-50-6321 LEGAL FEES	.00	.00	5,000.00	5,000.00	.0
520-50-6324 PLANNING/ENGINEERING FEES	.00	.00	10,000.00	10,000.00	.0
520-50-6339 OTHER PURCHASED SERVICES	.00	31,905.00	30,000.00	( 1,905.00)	106.4
520-50-6400 INSURANCE	.00	13,135.85	15,000.00	1,864.15	87.6
520-50-6502 ADVERTISING	.00	.00	1,000.00	1,000.00	.0
520-50-6503 DUES & SUBSCRIPTIONS	.00	602.64	2,000.00	1,397.36	30.1
520-50-6531 BANK CHARGES	.00	558.69	3,000.00	2,441.31	18.6
520-50-6539 MISCELLANEOUS EXPENSES	.00	483.87	900.00	416.13	53.8
520-50-6710 ADMIN OVERHEAD-GF	.00	44,119.96	63,667.00	19,547.04	69.3
520-50-6711 ADMIN OVERHEAD-IT SVCS	.00	23,981.18	33,118.00	9,136.82	72.4
520-50-6890 CAPITAL EXPENDITURES	.00	250,399.36	150,309.00	( 100,090.36)	166.6
520-50-6891 SEAWALL DESIGN AND REPAIR	.00	298,442.12	.00	( 298,442.12)	.0
<b>TOTAL DOCK EXPENDITURES</b>	<b>20,082.37</b>	<b>992,097.01</b>	<b>1,419,278.00</b>	<b>427,180.99</b>	<b>69.9</b>

CITY OF BETHEL  
EXPENDITURES WITH COMPARISON TO BUDGET  
FOR THE 11 MONTHS ENDING MAY 31, 2025

MUNICIPAL DOCK

	PERIOD ACTUAL	YTD ACTUAL	BUDGET	UNEXPENDED	PCNT
<u>DEPARTMENT 55</u>					
520-55-6000 SALARIES	800.77	41,537.84	114,901.00	73,363.16	36.2
520-55-6010 OVERTIME	12.42	1,316.59	1,500.00	183.41	87.8
520-55-6023 LEAVE CASHOUT	.00	816.74	2,794.00	1,977.26	29.2
520-55-6030 SOCIAL SECURITY EXPENSE	.00	1,392.65	5,248.00	3,855.35	26.5
520-55-6031 PAYABLE MEDICARE FICA	12.29	638.39	1,688.00	1,049.61	37.8
520-55-6032 UNEMPLOYMENT	.00	30.89	341.00	310.11	9.1
520-55-6033 WORKERS' COMPENSATION	.00	1,307.45	3,007.00	1,699.55	43.5
520-55-6034 PERS	178.90	4,486.37	25,608.00	21,121.63	17.5
520-55-6040 EMPLOYEE GROUP BENEFITS	261.00	3,389.60	8,686.00	5,296.40	39.0
520-55-6041 UTILITY BENEFIT	53.79	1,311.34	2,189.00	877.66	59.9
520-55-6100 SUPPLIES	1,365.79	3,545.86	3,000.00	( 545.86)	118.2
520-55-6103 WEARING APPAREL	.00	901.68	3,000.00	2,098.32	30.1
520-55-6132 SMALL BOAT HARBOR GRAVEL	.00	.00	30,000.00	30,000.00	.0
520-55-6150 GASOLINE/DIESEL/OIL	.00	14,048.13	8,000.00	( 6,048.13)	175.6
520-55-6155 WATER/SEWER/GARBAGE	.00	289.02	7,100.00	6,810.98	4.1
520-55-6160 ELECTRICITY	.00	.00	2,000.00	2,000.00	.0
520-55-6200 MINOR EQUIPMENT	453.98	4,572.11	4,000.00	( 572.11)	114.3
520-55-6241 SMALL BOAT HARBOR MAINTENANCE	236.57	5,364.32	6,000.00	635.68	89.4
520-55-6400 INSURANCE	.00	4,069.25	5,470.00	1,400.75	74.4
520-55-6539 MISCELLANEOUS EXPENSES	.00	554.42	1,000.00	445.58	55.4
520-55-6710 ADMIN OVERHEAD-GF	.00	21,634.95	31,220.00	9,585.05	69.3
520-55-6890 CAP EXP SBH	.00	.00	1,000,000.00	1,000,000.00	.0
TOTAL DEPARTMENT 55	3,375.51	111,207.60	1,266,752.00	1,155,544.40	8.8
TOTAL FUND EXPENDITURES	23,457.88	1,103,304.61	2,686,030.00	1,582,725.39	41.1
NET REVENUE OVER EXPENDITURES	144,206.02	450,990.45	( 1,285,978.00)	( 1,736,968.45)	35.1

CITY OF BETHEL  
REVENUES WITH COMPARISON TO BUDGET  
FOR THE 11 MONTHS ENDING MAY 31, 2025

LEASED PROPERTIES

	PERIOD ACTUAL	YTD ACTUAL	BUDGET	UNEARNED	PCNT
<u>LEASE INCOME</u>					
530-44-4444 LEASE-COURT SYSTEM	.00	542,569.40	613,620.00	71,050.60	88.4
530-44-4447 LEASE:DEPT OF LAW	13,612.15	149,733.65	163,346.00	13,612.35	91.7
530-44-4451 LEASE-BETHEL SPORTSMANS CLUB	.00	.00	1.00	1.00	.0
530-44-4452 LEASE-FW TOWER RD LND ASPHALT	.00	.00	12,600.00	12,600.00	.0
530-44-4453 YKHC - WAREHOUSE	470.00	5,170.00	4,200.00	( 970.00)	123.1
530-44-4455 DMV LEASE 300 CEHHWY	1,035.00	11,385.00	12,360.00	975.00	92.1
530-44-4456 LEASE-LIONS CLUB	.00	.00	1.00	1.00	.0
530-44-4457 LEASE LAND BNC 031489 AGR	.00	.00	100.00	100.00	.0
530-44-4459 LAND LEASE-BETHEL GROUP HOME	.00	.00	3,600.00	3,600.00	.0
530-44-4461 LEASE LAND AVCP HEARSTART	.00	.00	2,700.00	2,700.00	.0
530-44-4463 LEASE LAND SWANSONS/BTP	1,880.00	20,680.00	21,120.00	440.00	97.9
530-44-4467 LEASE LAND EUNKANG CHURCH	150.00	1,800.00	1,800.00	.00	100.0
530-44-4470 LEASE LAND GCI	1,021.00	11,231.00	12,252.00	1,021.00	91.7
530-44-4474 LEASE:SOA DOT&PUBFAL(560 4TH)	800.00	8,800.00	9,600.00	800.00	91.7
530-44-9455 YKHC RENTED BLDING 378 FIFTH	1,648.00	18,128.00	19,200.00	1,072.00	94.4
<b>TOTAL LEASE INCOME</b>	<b>20,616.15</b>	<b>769,497.05</b>	<b>876,500.00</b>	<b>107,002.95</b>	<b>87.8</b>
<u>MISCELLANEOUS</u>					
530-49-4590 INVESTMENT INCOME	.00	8,851.23	7,500.00	( 1,351.23)	118.0
<b>TOTAL MISCELLANEOUS</b>	<b>.00</b>	<b>8,851.23</b>	<b>7,500.00</b>	<b>( 1,351.23)</b>	<b>118.0</b>
<b>TOTAL FUND REVENUE</b>	<b>20,616.15</b>	<b>778,348.28</b>	<b>884,000.00</b>	<b>105,651.72</b>	<b>88.1</b>

CITY OF BETHEL  
EXPENDITURES WITH COMPARISON TO BUDGET  
FOR THE 11 MONTHS ENDING MAY 31, 2025

LEASED PROPERTIES

	PERIOD ACTUAL	YTD ACTUAL	BUDGET	UNEXPENDED	PCNT
<u>LEASED PROP-COURT COMPLEX</u>					
530-55-6153 HEATING FUEL-COURT COMPLEX	6,158.20	84,619.26	61,598.00	( 23,021.26)	137.4
530-55-6155 WATER/SEWER/GARB-COURT COM	.00	12,671.66	23,240.00	10,568.34	54.5
530-55-6160 ELECTRICITY-COURT COMPLEX	.00	68,503.77	97,570.00	29,066.23	70.2
530-55-6170 TELEPHONE	63.25	568.39	800.00	231.61	71.1
530-55-6240 PROPERTY MT-COURT COMPLEX	18,635.31	37,109.21	25,000.00	( 12,109.21)	148.4
530-55-6241 ICR-PROPERTY MAINTENANCE-15%	.00	107,162.25	149,546.00	42,383.75	71.7
530-55-6333 JANITORIAL-COURT COMPLEX	7,450.00	81,950.00	89,500.00	7,550.00	91.6
530-55-6339 OTHER PURCHASED SERVICES	.00	5.58	2,500.00	2,494.42	.2
530-55-6400 INSURANCE	.00	32,658.17	43,900.00	11,241.83	74.4
530-55-6420 COURTHOUSE LOAN INTEREST	.00	22,750.00	.00	( 22,750.00)	.0
530-55-6421 BOND INTEREST EXPENSE	.00	17,500.00	22,750.00	5,250.00	76.9
530-55-6890 FY25 CONTROL PANEL UPGRADE	121,613.60	121,613.60	.00	( 121,613.60)	.0
530-55-9694 GENERATOR REPAIR	.00	29,889.00	180,000.00	150,111.00	16.6
<b>TOTAL LEASED PROP-COURT COMPLEX</b>	<b>153,920.36</b>	<b>617,000.89</b>	<b>696,404.00</b>	<b>79,403.11</b>	<b>88.6</b>
<b>TOTAL FUND EXPENDITURES</b>	<b>153,920.36</b>	<b>617,000.89</b>	<b>696,404.00</b>	<b>79,403.11</b>	<b>88.6</b>
<b>NET REVENUE OVER EXPENDITURES</b>	<b>( 133,304.21)</b>	<b>161,347.39</b>	<b>187,596.00</b>	<b>26,248.61</b>	<b>86.0</b>

CITY OF BETHEL  
REVENUES WITH COMPARISON TO BUDGET  
FOR THE 11 MONTHS ENDING MAY 31, 2025

BETHEL PUBLIC TRANSIT SYSTEM

	PERIOD ACTUAL	YTD ACTUAL	BUDGET	UNEARNED	PCNT
<u>LOCAL SOURCES</u>					
560-40-4600 CASH TRANSFER GF	.00	.00	166,766.00	166,766.00	.0
TOTAL LOCAL SOURCES	.00	.00	166,766.00	166,766.00	.0
<u>FEDERAL SOURCES</u>					
560-41-4101 REV-FEDERAL TRANSIT 5311	.00	324,714.57	257,443.00	( 67,271.57)	126.1
TOTAL FEDERAL SOURCES	.00	324,714.57	257,443.00	( 67,271.57)	126.1
<u>CHARGES FOR SERVICES</u>					
560-43-4370 BUS FARES	1,212.00	15,673.00	40,000.00	24,327.00	39.2
560-43-4371 BUS FARES-PREPAID	.00	4,600.00	.00	( 4,600.00)	.0
TOTAL CHARGES FOR SERVICES	1,212.00	20,273.00	40,000.00	19,727.00	50.7
TOTAL FUND REVENUE	1,212.00	344,987.57	464,209.00	119,221.43	74.3

CITY OF BETHEL  
EXPENDITURES WITH COMPARISON TO BUDGET  
FOR THE 11 MONTHS ENDING MAY 31, 2025

BETHEL PUBLIC TRANSIT SYSTEM

	PERIOD ACTUAL	YTD ACTUAL	BUDGET	UNEXPENDED	PCNT
<u>TRANSIT SYSTEM SECTION 5311</u>					
560-50-6000 SALARIES	9,660.21	126,658.00	141,622.00	14,964.00	89.4
560-50-6010 OVERTIME	2,161.61	21,535.07	.00	( 21,535.07)	.0
560-50-6022 HOLIDAY PAY	.00	.00	800.00	800.00	.0
560-50-6023 LEAVE CASHOUT	1,073.86	5,632.34	6,939.00	1,306.66	81.2
560-50-6031 PAYABLE MEDICARE FICA	192.37	2,285.18	2,054.00	( 231.18)	111.3
560-50-6032 UNEMPLOYMENT	.00	149.19	2,521.00	2,371.81	5.9
560-50-6033 WORKERS' COMPENSATION	.00	2,379.20	3,659.00	1,279.80	65.0
560-50-6034 PERS	2,600.80	29,340.01	31,157.00	1,816.99	94.2
560-50-6040 EMPLOYEE GROUP BENEFITS	4,130.56	50,176.15	45,240.00	( 4,936.15)	110.9
560-50-6041 UTILITY BENEFIT	621.43	6,810.76	11,400.00	4,589.24	59.7
560-50-6060 TRAVEL/TRAINING	390.00	1,961.58	2,000.00	38.42	98.1
560-50-6100 SUPPLIES	38.94	9,961.40	2,000.00	( 7,961.40)	498.1
560-50-6150 GASOLINE/DIESEL/OIL	1,474.11	21,920.40	32,000.00	10,079.60	68.5
560-50-6153 HEATING FUEL	.00	15,274.47	22,000.00	6,725.53	69.4
560-50-6155 WTR/SWR/GRB	.00	3,525.28	4,200.00	674.72	83.9
560-50-6160 ELECTRICITY	.00	1,789.46	11,100.00	9,310.54	16.1
560-50-6170 TELEPHONE	1.67	15.03	700.00	684.97	2.2
560-50-6171 STAFF CELLULAR PHONES	49.87	548.39	.00	( 548.39)	.0
560-50-6230 VEHICLE MAINT/REPAIR	.00	15,393.37	28,792.00	13,398.63	53.5
560-50-6231 VEHICLE PARTS & TOOLS	.00	3,242.78	20,000.00	16,757.22	16.2
560-50-6232 TIRES & WHEELS	.00	2,532.00	3,000.00	468.00	84.4
560-50-6324 PLANNING/ENGINEERING FEES	.00	3,018.86	.00	( 3,018.86)	.0
560-50-6400 INSURANCE	.00	10,332.36	13,889.00	3,556.64	74.4
560-50-6503 DUES & SUBSCRIPTIONS	.00	.00	300.00	300.00	.0
560-50-6539 MISCELLANEOUS EXPENSES	.00	10.00	1,500.00	1,490.00	.7
560-50-6710 ADMIN OVERHEAD-GF	.00	31,989.37	46,162.00	14,172.63	69.3
560-50-6711 ADMIN OVERHEAD-IT SVCS	.00	23,981.18	33,118.00	9,136.82	72.4
560-50-6890 CAPITAL EXPENDITURES	.00	428,925.52	213,392.00	( 215,533.52)	201.0
TOTAL TRANSIT SYSTEM SECTION 5311	22,395.43	819,387.35	679,545.00	( 139,842.35)	120.6
TOTAL FUND EXPENDITURES	22,395.43	819,387.35	679,545.00	( 139,842.35)	120.6
NET REVENUE OVER EXPENDITURES	( 21,183.43)	( 474,399.78)	( 215,336.00)	259,063.78	(220.3)

CITY OF BETHEL  
REVENUES WITH COMPARISON TO BUDGET  
FOR THE 11 MONTHS ENDING MAY 31, 2025

VEHICLES & EQUIP MAINTENANCE

	PERIOD ACTUAL	YTD ACTUAL	BUDGET	UNEARNED	PCNT
<u>CHARGES FOR SERVICES</u>					
570-43-4651 FROM GF-ADMIN	.00	593.98	1,111.00	517.02	53.5
570-43-4653 FROM GF-FINANCE	.00	1,184.25	2,215.00	1,030.75	53.5
570-43-4654 FROM GF-PLANNING	.00	888.04	1,661.00	772.96	53.5
570-43-4655 FROM GF-FIRE	.00	10,657.17	19,933.00	9,275.83	53.5
570-43-4656 FROM GF-POLICE	.00	12,196.44	22,812.00	10,615.56	53.5
570-43-4657 FROM GF-PW ADMIN	.00	2,546.00	4,762.00	2,216.00	53.5
570-43-4658 FROM GF-STREETS/ROADS	.00	88,810.24	166,109.00	77,298.76	53.5
570-43-4661 FROM GF-PROPERTY MAINT.	.00	3,670.93	6,866.00	3,195.07	53.5
570-43-4664 FROM GF-PIPED SEWER	.00	2,131.67	3,987.00	1,855.33	53.5
570-43-4665 FROM GEN FUND-IT SVCS	.00	1,776.11	3,322.00	1,545.89	53.5
570-43-4671 FROM EF-PORT	.00	1,894.79	3,544.00	1,649.21	53.5
570-43-4672 FROM EF-HAULED WATER	.00	177,442.95	331,886.00	154,443.05	53.5
570-43-4673 FROM EF-HAULED SEWER	.00	174,660.12	326,681.00	152,020.88	53.5
570-43-4674 FROM EF-PIPED WATER	.00	1,716.76	3,211.00	1,494.24	53.5
570-43-4676 FROM EF-HAULED REFUSE	.00	42,628.75	79,732.00	37,103.25	53.5
570-43-4677 FROM EF-LANDFILL OPERATIONS	.00	47,365.75	88,592.00	41,226.25	53.5
570-43-4678 FROM EF-BETHEL HGT WATER TRMT	.00	1,746.71	3,267.00	1,520.29	53.5
570-43-4680 FROM EF-CITY SUB WATER TRMT	.00	2,368.50	4,430.00	2,061.50	53.5
570-43-4684 FROM EF-BETHEL TRANSIT SYSTEM	.00	15,393.37	28,792.00	13,398.63	53.5
570-43-4686 FROM EF- YKAHTC	.00	.00	1,104.00	1,104.00	.0
<b>TOTAL CHARGES FOR SERVICES</b>	<b>.00</b>	<b>589,672.53</b>	<b>1,104,017.00</b>	<b>514,344.47</b>	<b>53.4</b>
<b>TOTAL FUND REVENUE</b>	<b>.00</b>	<b>589,672.53</b>	<b>1,104,017.00</b>	<b>514,344.47</b>	<b>53.4</b>

CITY OF BETHEL  
EXPENDITURES WITH COMPARISON TO BUDGET  
FOR THE 11 MONTHS ENDING MAY 31, 2025

VEHICLES & EQUIP MAINTENANCE

	PERIOD ACTUAL	YTD ACTUAL	BUDGET	UNEXPENDED	PCNT
<u>VEHICLE &amp; EQUIP MAINT</u>					
570-50-6000 SALARIES	20,534.26	256,900.14	427,017.00	170,116.86	60.2
570-50-6010 OVERTIME	993.48	6,576.29	15,000.00	8,423.71	43.8
570-50-6023 LEAVE CASHOUT	.00	3,525.15	22,101.00	18,575.85	16.0
570-50-6031 PAYABLE MEDICARE FICA	323.21	4,149.75	6,409.00	2,259.25	64.8
570-50-6032 UNEMPLOYMENT	.00	275.34	7,868.00	7,592.66	3.5
570-50-6033 WORKERS' COMPENSATION	.00	4,702.50	11,419.00	6,716.50	41.2
570-50-6034 PERS	4,736.04	54,217.55	97,244.00	43,026.45	55.8
570-50-6040 EMPLOYEE GROUP BENEFITS	4,051.50	49,557.23	128,482.00	78,924.77	38.6
570-50-6041 UTILITY BENEFIT	1,015.10	24,130.04	32,376.00	8,245.96	74.5
570-50-6060 TRAVEL/TRAINING	.00	.00	10,000.00	10,000.00	.0
570-50-6100 SUPPLIES	165.41	4,218.76	10,000.00	5,781.24	42.2
570-50-6103 WEARING APPAREL	.00	1,411.02	4,000.00	2,588.98	35.3
570-50-6150 GASOLINE/DIESEL/OIL	.00	11,981.22	8,000.00	( 3,981.22)	149.8
570-50-6153 HEATING FUEL	.00	27,192.57	16,250.00	( 10,942.57)	167.3
570-50-6155 WATER/SEWER/GARBAGE	.00	4,740.80	6,492.00	1,751.20	73.0
570-50-6160 ELECTRICITY	.00	12,833.89	15,875.00	3,041.11	80.8
570-50-6200 MINOR EQUIPMENT	475.28	3,946.96	25,000.00	21,053.04	15.8
570-50-6231 VEHICLE PARTS & TOOLS	585.97	6,972.25	8,000.00	1,027.75	87.2
570-50-6232 TIRES & WHEELS	.00	.00	2,000.00	2,000.00	.0
570-50-6339 OTHER PURCHASED SERVICES	.00	52.59	15,000.00	14,947.41	.4
570-50-6400 INSURANCE	.00	32,657.77	43,900.00	11,242.23	74.4
570-50-6503 DUES & SUBSCRIPTIONS	1,500.00	12,600.77	20,000.00	7,399.23	63.0
570-50-6539 MISCELLANEOUS EXPENSES	.00	346.47	.00	( 346.47)	.0
570-50-6710 ADMIN OVERHEAD-GF	.00	97,498.86	138,467.00	40,968.14	70.4
570-50-6711 ADMIN OVERHEAD-IT SVCS	.00	23,981.17	33,118.00	9,136.83	72.4
<b>TOTAL VEHICLE &amp; EQUIP MAINT</b>	<b>34,380.25</b>	<b>644,469.09</b>	<b>1,104,018.00</b>	<b>459,548.91</b>	<b>58.4</b>
<b>TOTAL FUND EXPENDITURES</b>	<b>34,380.25</b>	<b>644,469.09</b>	<b>1,104,018.00</b>	<b>459,548.91</b>	<b>58.4</b>
<b>NET REVENUE OVER EXPENDITURES</b>	<b>( 34,380.25)</b>	<b>( 54,796.56)</b>	<b>( 1.00)</b>	<b>54,795.56</b>	<b>(54796</b>